



Sacred Heart
SCHOOLS

Learners to Leaders

2018-2019 ANNUAL REPORT

BUILDING COMMUNITY ONE HEART AT A TIME

BUILDING COMMUNITY
ONE HEART AT A TIME
2018-2019 ANNUAL REPORT

Gratefully acknowledging gifts made to Sacred Heart Schools
between July 1, 2018 and June 30, 2019.

- SHS PRESIDENT
Dr. Cynthia R. Crabtree
- VICE PRESIDENT FOR ADVANCEMENT
Beth Clingaman
- DIRECTOR OF MARKETING AND COMMUNICATIONS
Laura Grinstead
- COMMUNICATIONS AND MARKETING MANAGER
Allison Downard Bayer, SHA '94
- GRAPHIC DESIGN AND BRAND MANAGER
Jennifer McGee
- DIRECTOR OF ANNUAL GIVING
Sarah Wunderlin, SHA '04
- DIRECTOR OF ALUMNI RELATIONS
Megan Brumleve Theisen, SHA '95
- DIRECTOR OF SPECIAL EVENTS
Ashley Eifler
- DEVELOPMENT OFFICER
Nannette Mershon, SHA '67
- PRINCIPAL, SACRED HEART ACADEMY
Mary Lee McCoy
- PRINCIPAL, SACRED HEART MODEL SCHOOL
Dr. Michael Bratcher
- DIRECTOR, SACRED HEART PRESCHOOL
Lisa Houghlin
- EXECUTIVE DIRECTOR, SACRED HEART
SCHOOL FOR THE ARTS
Andrea Diggs

The Sacred Heart Schools Annual Report is published
annually by the Sacred Heart Schools
Advancement Office
© 2019, Sacred Heart Schools

Sacred Heart Schools
Advancement Office
3177 Lexington Rd | Louisville, KY 40206

502.896.6033 | shslou.org

Our Mission

Sacred Heart Schools, a Catholic community
rooted in the Ursuline tradition, inspires diverse learners
to become globally minded, compassionate leaders.

Our Vision

To be an internationally recognized Catholic school that inspires
students, empowers faculty and transforms the world.

Our Values

Community, Leadership, Reverence, Service

Diversity Statement

Sacred Heart Schools, through our common connection
as members of God's family, celebrates diversity and
reverences all people. Our inclusive culture enables all
students, faculty and staff to develop and thrive while
sharing their God-given talents.



Sacred Heart
ACADEMY
Learners to Leaders

 /shalouisville
 @shalouisville
 @shalouisville
 /shalouisville



Sacred Heart
MODEL SCHOOL
Learners to Leaders

 /shmslouisville
 @shmslouisville
 @shmslouisville



Sacred Heart
PRESCHOOL
Learners to Leaders

 /shplouisville
 @shplouisville



Sacred Heart
SCHOOL FOR THE ARTS
Learners to Leaders

 /shsalouisville
 @shsalouisville



Table of Contents

A Message from the President and the Board of Trustees
A Message from the Vice President for Advancement
Financial Report
Fundraising Priorities
St. Angela Merici Circle
Sacred Heart Schools Scholarships

Sacred Heart Schools Pgs. 22

Sacred Heart Society	SHS Matching Gifts
Gem Club	SHS Gifts In-Kind
SHS Annual Fund Donors	Interlude Sponsors
SHS Faculty and Staff Giving	Lead With Heart
SHS Honorary and Memorial Gifts	SHS Volunteers

Sacred Heart Academy Pgs. 29

A Message from the Principal
Alumnae Giving
Current SHA Parent Giving
Friends of SHA Giving
Honorary and Memorial Gifts
Restricted and Designated Gifts
SHA Volunteers

Sacred Heart Model School Pgs. 50

A Message from the Principal
Current SHMS Parent Giving
Friends of SHMS Giving
Honorary and Memorial Gifts
SHMS Volunteers

Sacred Heart Preschool Pgs. 54

A Message from the Director
Current SHP Parent Giving
Friends of SHP Giving
Honorary Gifts
SHP Volunteers

Sacred Heart School for the Arts Pgs. 57

A Message from the Executive Director
Current SHSA Parent Giving
Friends of SHSA Giving
Memorial Gifts
Restricted and Designated Gifts
SHSA Volunteers



Sacred Heart Schools
Board of Trustees

2018 - 2019

Chair

Timothy Rutledge

Vice Chair

The Honorable Audra Eckerle,
SHA '84

Secretary

Terri Holloway Sautel,
SHA '86

Mary Ashlock, PhD

Scott Catlett, JD

Gregory Daunhauer

Joseph Dougherty

Jo Ann Jansing, OSU

Su Kang, DDS

Paula Kleine-Kracht, OSU, SHA '64

Beth Carney Klem, SHA '85

Mark Lynn, OD

Annette Mandley-Turner

Carolyn Hemmer Matula, SHA '78

Timothy Osting

Charles Paradis, JD

Beth Stegner Peabody, SHA '79

Janet Marie Peterworth, OSU

Anne Ramsey

Joseph Steier

Leslye Neff Ulmer, SHA '80

Beena Varghese

Christopher Walsh, EdD

Donald Wolz

Emeritus Trustee:

E. Peter Rutledge



Sacred Heart
SCHOOLS

Learners to Leaders

MESSAGE FROM THE PRESIDENT AND
CHAIR OF THE BOARD OF TRUSTEES

Here at Sacred Heart Schools, students age 1 to 18 are guided by the legacy of the Ursuline Sisters of Louisville and our Core Values of community, leadership, reverence and service. We are transforming lives through excellence in academics, leadership development, faith formation, arts exploration, athletic growth and accomplishment, and service outreach.

As an International Baccalaureate (IB) campus, Sacred Heart Schools is providing innovative, 21st century learning that is forward-thinking, future-looking and globally focused. Our IB classrooms are student-centered and promote collaboration, communication, critical thinking and creativity. At Sacred Heart Schools, we are making connections, exploring relationships between academic disciplines and connecting learning to the world outside our walls. This IB approach moves beyond awareness and memorization to engagement and action. Quite simply, our students are changing the world!

We closed out an amazing year in a position of strength and are looking to a prosperous future with highest-ever enrollment, financial stability and several exciting projects in progress and on the horizon. With confidence in the future, though bittersweet, I announced my plan to retire as President of Sacred Heart Schools next June.

During my time here we have streamlined the unification of five schools into one collaborative school district, constructed numerous innovative buildings including the Sacred Heart Model School Gym and the Ursuline Arts Center, redesigned and built the campus grotto, and most recently, partnered with the Ursuline Sisters on the transfer of all Ursuline campus property from the Sisters to Sacred Heart Schools.

Sacred Heart Schools' campus endowment grew from \$2 million to \$15 million, ensuring an Ursuline education is a reality for generations of future students and the legacy of the Ursuline Sisters continues.

Together we transformed Sacred Heart Schools to an International Baccalaureate (IB) world school district. What began with Sacred Heart Academy's IB World School status in 1997 has blossomed into a campus-wide educational approach to teaching and learning that is internationally recognized and benefits all students. I invite and encourage you to visit our beautiful 48-acre campus and see our world-class learning environments in action.

As the Board of Trustees works to find the next leader of Sacred Heart Schools, we will celebrate our success while carrying on with business as usual for the 2019-2020 academic year.

I am proud of our Sacred Heart community and all it does to support and empower each student and thank you for partnering with me for sixteen years of innovation in education.

With Gratitude,

Dr. Cynthia R. Crabtree
President, Sacred Heart Schools

Cindy has touched the lives of thousands of young people for over a decade. Our community is so much stronger for her leading us, and we will be forever grateful for her service.

Timothy Rutledge
Chair, Board of Trustees
Sacred Heart Schools



STUDENT IMPACT

\$24 MILLION
COLLEGE SCHOLARSHIPS (SHA)

446 COLLEGE CREDIT TESTS TAKEN (SHA)	5 STATE TITLES (SHA)	2 CSAA TITLES (SHMS)
---	-----------------------------------	-----------------------------------

\$1,422,517
FINANCIAL AID AWARDED
ACROSS ALL SCHOOLS

NATIONAL SPANISH EXAM
STUDENTS PLACING
1ST AND 2ND IN STATE (SHMS)

NATIONAL FRENCH EXAM
STUDENTS PLACING
1ST AND 2ND IN STATE (SHMS)

STUDENTS PLACING
3RD AND 4TH IN NATION (SHMS)



DONOR IMPACT

4,082 NUMBER OF DONORS	329 DONORS AT THE \$1,000 LEVEL	\$3,545,057.00 TOTAL CASH RAISED
----------------------------------	--	--

63 NUMBER OF SCHOLARSHIPS	\$487,237.32 TOTAL SCHOLARSHIP DOLLARS
--	--

ALUMNAE IMPACT

2,043

SHA ALUMNAE
DONORS

\$527,636

TOTAL DOLLARS
FROM SHA ALUMNAE

20%

SHA ALUMNAE
PARTICIPATION
(THE NATIONAL AVERAGE
FOR INDEPENDENT
HIGH SCHOOL
ALUMNAE GIVING IS 9%)

34%

THE **SHA CLASS OF 1967** HAS
THE HIGHEST PARTICIPATION
IN ALUMNAE GIVING.

TEACHER IMPACT

SACRED HEART SCHOOL
FOR THE ARTS

38

PART-TIME
FACULTY

76%

ADVANCED
DEGREES

725

PROFESSIONAL
DEVELOPMENT
HOURS

SACRED HEART
ACADEMY

88

FACULTY
MEMBERS

76%

ADVANCED
DEGREES

2,216

PROFESSIONAL
DEVELOPMENT
HOURS

SACRED HEART
MODEL SCHOOL

49

FACULTY
MEMBERS

91%

ADVANCED
DEGREES

1,397

PROFESSIONAL
DEVELOPMENT
HOURS

SACRED HEART
PRESCHOOL

30

FACULTY
MEMBERS

40%

ADVANCED
DEGREES

24

CERTIFIED IN
CPR/FIRST AID/AED

1,481

PROFESSIONAL
DEVELOPMENT
HOURS

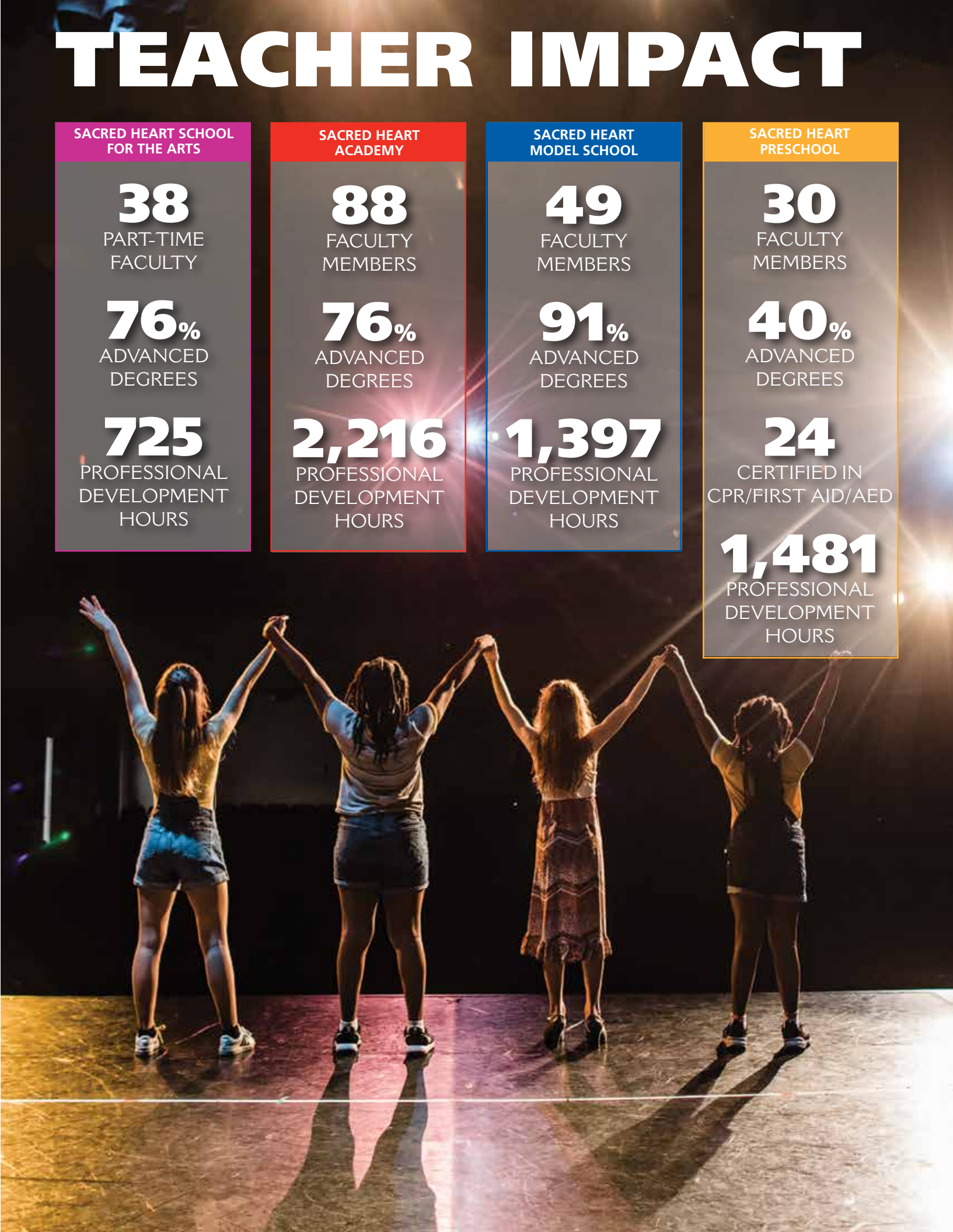
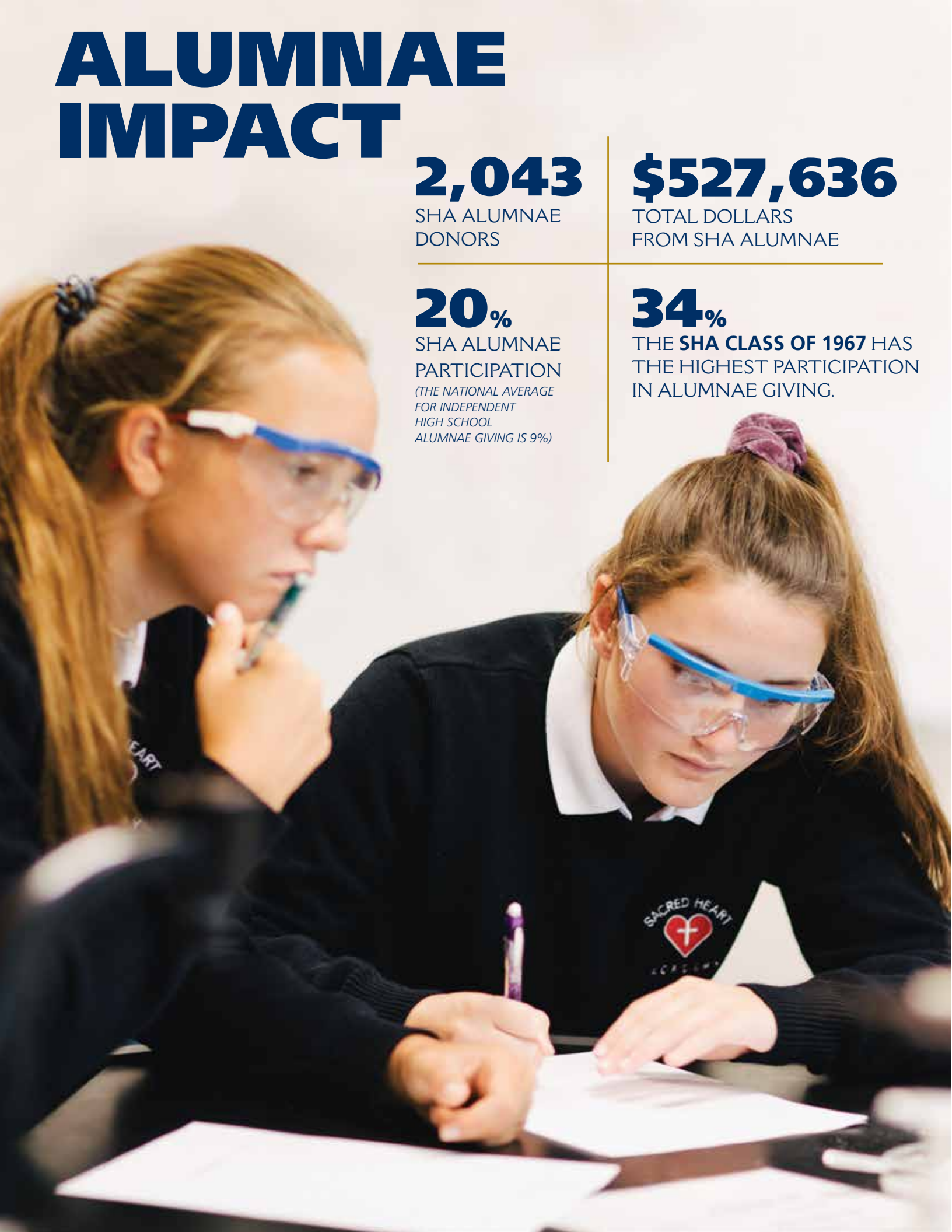

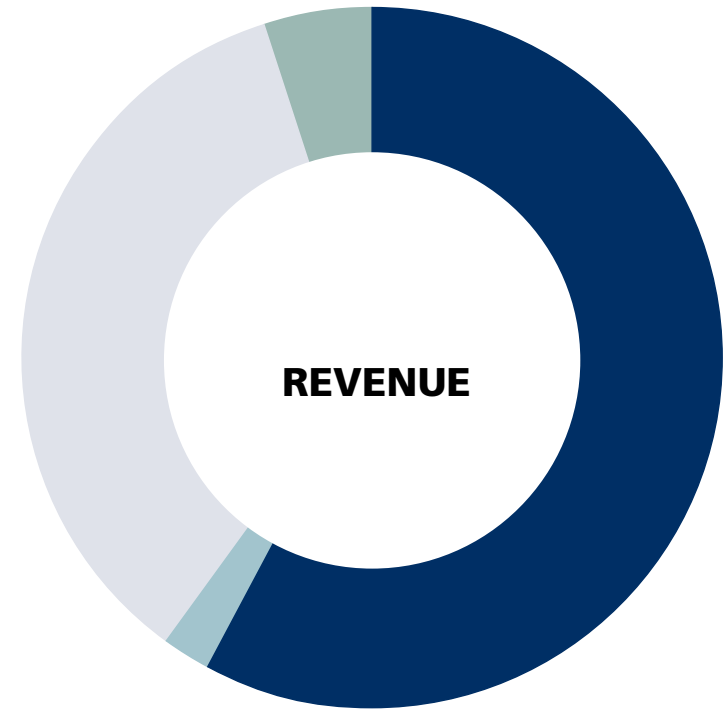

TYPE OF REVENUE

Tuition and Fees	\$20,522	58%
Auxiliary Enterprise	\$615	2%
Gifts*	\$12,576	35%
Investment and Other	\$1,885	5%

Total Revenues \$35,598 100%

*\$9.5 M
Gift of properties from Ursuline Sisters

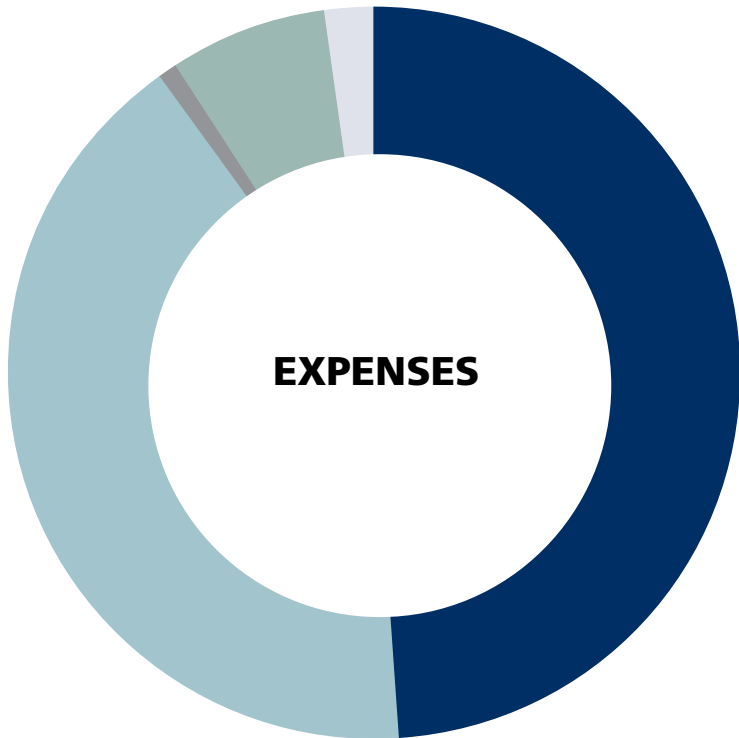
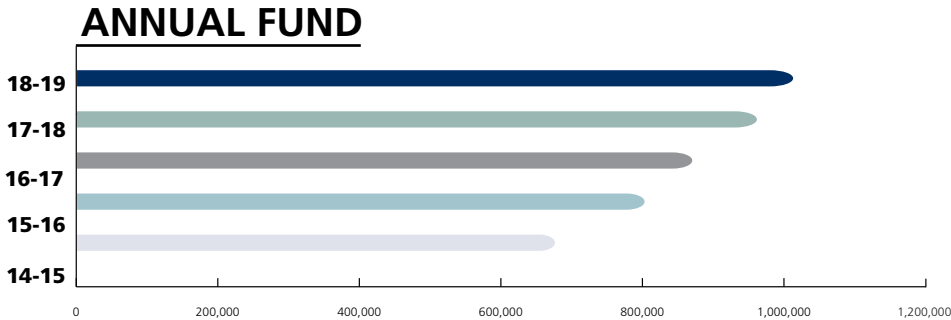
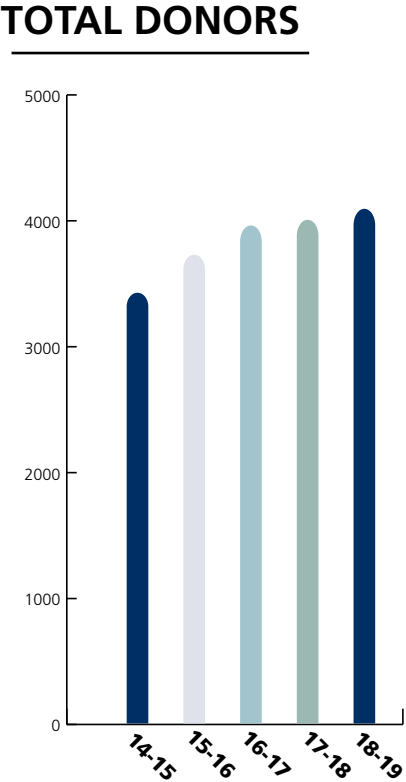
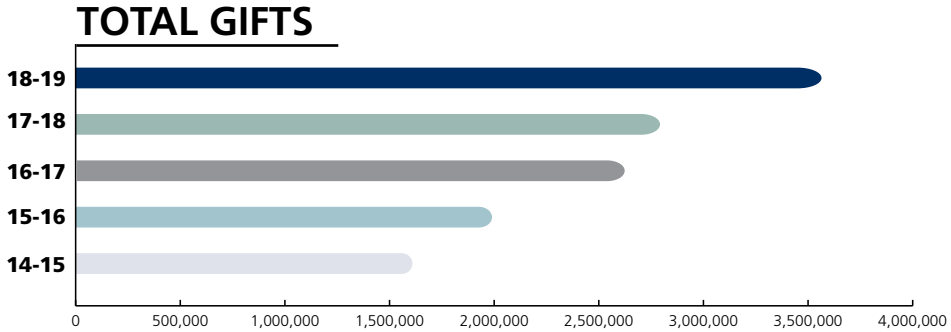

TYPE OF EXPENSE

Administration & Other	\$17,422	49%
Plant Operations	\$14,689	41%
Fundraising	\$333	1%
Student Aid	\$2,341	7%
Debt Service	\$813	2%

Total Expenses \$35,598 100%



SOURCES OF DOLLAR SUPPORT

Alumni/Alumnae	48%
Current Parents	19%
Foundation/Business	7%
Grandparents/Friends	26%



A MESSAGE FROM THE VICE PRESIDENT FOR ADVANCEMENT

What a truly amazing time it is to be a part of the Sacred Heart Schools community. Our Board of Trustees, Dr. Crabtree, the Ursuline Sisters and school leadership have set forth bold and visionary goals for our campus and the Advancement Department is so proud to be able to assist with furthering the mission and vision.

For the first time EVER, our annual fund exceeded the \$1,000,000 mark, our dinner auction, Interlude, exceeded our goal and netted over \$300,000 and our total cash raised was a record breaker right at \$3,500,000. The impact of these gifts will be felt across every school, department, teacher and student.

Thanks to generous donors, like yourself, SHS is providing over 63 scholarships across our four schools and provides over \$1,400,000 in financial aid and assistance. These financial resources are making it possible for students wishing to receive a SHS education the opportunity to fulfill that dream, regardless of their socio-economic background. Our commitment to financial aid has helped our schools reach our highest ever recorded enrollment across campus and we are so grateful for each and every student.

Together we are changing the lives of many and leaving a lasting impact on the next generation. Just as all of us benefit from the community built by previous generations, the things we do now will leave a lasting impact on our current students and the Ursuline Campus for years to come. Thank you for your continued commitment to Sacred Heart Schools, and the legacy we are creating together.

Beth Clingaman
Vice President for Advancement

FUNDRAISING PRIORITIES

Annual Fund

The most important fundraising priority at Sacred Heart Schools is annual giving. All private schools, as well as colleges and universities, have annual funds. The Annual Fund is necessary to maintain Sacred Heart Schools' tradition of excellence and to keep tuition increases at a minimum. Be assured that your Annual Fund gift made to a specific school remains at that school and is not distributed to other schools on the Ursuline Campus.

The Annual Fund provides critical operating budget support and is used immediately by the school principal or administrator. It provides flexibility to respond to essential needs and new opportunities. These include:

- student financial support
- technology upgrades
- arts integration in the curriculum
- faculty recruitment, professional development and support
- annual improvements to classrooms, laboratories and other campus facilities

Interlude

Interlude is held annually in the spring and is Sacred Heart Schools' only campus-wide dinner-auction that families are asked to support. Proceeds from the fundraising event directly benefit the current year's operating budgets for Sacred Heart Academy, Sacred Heart Model School, Sacred Heart Preschool and Sacred Heart School for the Arts.

Endowment

The long-term stability and mission-driven values are assured from generation to generation through endowment. Although Sacred Heart Schools has distinguished itself as a premier Catholic school district, its endowment is significantly underfunded in comparison to the national benchmarks. This means fewer resources to devote to student financial aid, faculty recruitment and retention, and faculty professional development.

Sacred Heart Schools recognizes the need to increase the size of our endowment considerably to reach our long-term goal of \$25 million. As the endowment grows, more money will be available annually for financial aid, faculty recruitment and retention, and faculty professional development.

Student Scholarship/Financial Aid Opportunities: Endowed student financial aid will make a Sacred Heart Schools education possible for prospective families who would otherwise not be able to afford the tuition. It will also benefit current families who find their ability to afford an Ursuline education has changed. Without aid, they face withdrawing their child from Sacred Heart Schools due to unexpected financial hardship.

Professional Development and Program Endowment Opportunities: SHS has various faculty and program specific needs within the district: Sacred Heart Academy, Sacred Heart Model School, Sacred Heart Preschool and Sacred Heart School for the Arts. Endowed departments, STEM (science, technology, engineering, and mathematics) programs and arts opportunities are the difference between an average program and one that excels nationally.

Estate and Planned Gifts: Some donors wish to make gifts through their estate plans. A gift made through a bequest or estate is referred to as a planned gift. Any person who makes an estate plan which includes a Sacred Heart school is a member of the St. Angela Merici Circle. The Office of Institutional Advancement can provide estate and planned giving guidance upon request.

Capital Project: An intensive fundraising effort designed to raise a specified sum of money within a defined time period to meet the varied asset-building needs of an organization. SHS will embark on capital projects from time to time as the needs are identified and approved by the Board of Trustees.

ST. ANGELA MERICI CIRCLE

The St. Angela Merici Circle recognizes those who have designated a gift by will or bequest to Sacred Heart Schools or one of its four member schools. We have been informed of the following gifts by will, estate or trust. If you have recognized one of our Sacred Heart Schools in your estate plan and are not listed below, or would like to do so, please contact Beth Clingaman at 502.736.6467 or bclingaman@shslou.org.

Frances Adams
Semmes Brightman '68
Karen Lee Downard '65
Marbeth W. Gibson
Susan Schultz Gibson '78
Carl Hafele

Laura Hall '82
Maria Imorde Hampton '65
Carol Hebel
Ruth Bonacini Hemme '43
Carolyn Hemmer Matula '78
Nannette Mershon '67

Marian Veeneman Panyan '60
Barbara Ulrich Schurhoff '61
Georgia and Hank Sheer
Betty Speed Stengel '71
Betty Jo Tatro, SHA '67

SACRED HEART SCHOOLS SCHOLARSHIPS, ENDOWMENTS & AWARDS

THE ALAGIA FAMILY SCHOLARSHIP FUND

This endowed scholarship provided by Claire Alagia, SHA ’76, Marie Alagia Cull, SHA ’72 and Margie Alagia Ingram, SHA ’78 will enable an SHA student to experience the core values and full involvement of a Sacred Heart Academy experience. The Alagia Family wishes to support a student with financial need who possesses a positive attitude and strong work ethic, in addition to being involved with extracurricular activities. This scholarship is to supplement her tutoring, educational, performing arts or athletic needs.

THE AMSHOFF/MIRANDA/ELPERS FUND FOR SACRED HEART

This endowed scholarship is in memory of Rosa Lee Amshoff Miranda ’23 and in appreciation of the life enriching value of the excellent educational foundation and strong spiritual formation the Miranda/Elpers family received at Sacred Heart Schools and a desire to provide such benefits to future generations of young women at SHA.

Jane Miranda Elpers
Susan Inman
Barbara Miranda
Barbara Elpers Shearn
Sydney Shearn
Rose Elpers Wetterer

THE ASHLOCK FAMILY ENDOWMENT

The purpose of the fund is to provide tuition assistance to a student of color that demonstrates financial need who otherwise would not be able to attend Sacred Heart Academy

Dr. Mary and Mr. William Ashlock

THE SARAH BEARDEN MEMORIAL SCHOLARSHIP

Founded by the Bearden family in memory of their daughter, Sarah, a 2006 graduate of SHA who passed away in 2010. The Bearden family believes in the mission of SHA and in the importance of educating the whole person. The scholarship is awarded to a student of SHA who, even though she may have learning differences, tries hard, does her best to strive for good grades and takes advantage of the excellent educational opportunities available at the school.

John and Janice Meyer
Mr. and Mrs. Charles Willenbrink

BERGERON-DREISBACH FAMILY SCHOLARSHIP

The Bergeron-Dreisbach Family Scholarship was established by Amy Montgomery Bergeron, ’94, Andre Bergeron and Ann Ecker Dreisbach, 67. The purpose of this fund is to provide financial assistance to a young woman who wishes to attend SHA and would not be able to with the support of this scholarship.

Amy Montgomery Bergeron

THE RACHEL BLANTON SCHOLARSHIP

This scholarship was established in 2015 in memory of Rachel Blanton, a beloved teacher of violin. Funds annually support an SHSA advanced level violin student who is achievement oriented, intends to pursue his or her talent in violin and demonstrates financial need.

Mr. and Mrs. Ronald Peter

THE ANGELA BOBZIEN MEMORIAL SCHOLARSHIP

Established in 1998 by Mr. and Mrs. Donald Bobzien, in memory of Angela Bobzien, a 1983 graduate of SHA, who passed away in 1992. This scholarship is awarded annually to an SHA student selected for academic potential, financial need and extra-curricular involvement.

THE CHARLES A. BROWN JR. FAMILY SCHOLARSHIP ENDOWMENT FUND FOR SHA

This endowed scholarship was established in 2013 in appreciation of the life enriching value of the excellent educational foundation and strong spiritual formation his family received at Sacred Heart Schools and a desire to provide such benefits to future generations of young women at SHA. This scholarship will provide financial aid to incoming freshmen who are academically motivated and financially challenged.

THE BROWN-FORMAN DIVERSITY SCHOLARSHIP FUND

This scholarship will provide support to academically qualified SHA and SHMS students who represent diverse social aspects such as ethnicity, religion, socioeconomic status and language. Brown-Forman has been “responsibly giving back to the Louisville Community since 1870.”

Brown-Forman Corporation

BOB CASEY SPIRIT OF EDUCATION AWARD

An annual fund established in 2013 in memory of Mr. Casey’s lifelong dedication to education and his tireless devotion to SHA students and athletics. This annual award recognizes a SHA student who embodies characteristics of outstanding leadership, scholarship and displays Valkyrie spirit.

Sharon Pullem Casey **Mr. and Mrs. Anthony Zupan**

THE CASPER SCHOLARSHIP

This award honors the dedication, involvement and memory of Linda Casper, mother of Megan, ’96, Caroline ’98, and Mollie ’03, all graduates of SHA. Annually, the SHA Parent Association awards this partial tuition stipend to a qualified SHA student in Linda’s name. The Casper Scholarship will be awarded to an SHA rising sophomore, junior or senior who has demonstrated a unique community service learning project. Written documentation of service project required with application.

THE BARBARA ‘BO’ OHLIGSCHLAGER CONLIFFE SCHOLARSHIP

This scholarship was established by the Kirchdorfer family to provide financial assistance to a student in need that wishes to attend SHA and exhibits the core values of Community, Leadership, Reverence and Service.

Kirchdorfer Family

CONTI FAMILY SCHOLARSHIP

This endowed scholarship was established in 2017 to honor the legacy of the Conti family. Joni Conti Riesenbergs ’78, Sherri Conti Kramer ’80, Tami Conti ’83, Sara Kramer ’06, Allison Kramer Dillon ’10, Diana Riesenbergs Kupper ’10, Alivia Riesenbergs ’11. The purpose of the Conti family scholarship is to provide financial aid to a student wanting to attend SHA who possesses a positive attitude, has a strong work ethic, and is willing to be involved in extracurricular activities. This scholarship is renewable; yet the recipient must reapply yearly and meet the criteria.

THE JENNA COOPER MEMORIAL SCHOLARSHIP FUND

Each year the SHA and Assumption soccer teams play a “Clea” game in memory of Jenna Cooper, SHA ’01. Jenna also played soccer for the University of Nebraska and was a member of the U.S. Women’s U-20 and U-21 national teams. Proceeds from the sale of the Clea game T-shirts, in addition to donations, provide support of this fund.

Brad Plaschke

THE BIANCA CRISTOFOLI FAMILY SCHOLARSHIP

This scholarship is to provide financial assistance to an incoming SHA freshman who attended a Catholic elementary school but requires financial aid in order to continue her Catholic educational experience. The student will show a preference to STEM programming and it will be renewable throughout her years at SHA.

THE DAUNHAUER FAMILY SCHOLARSHIP

This scholarship is to provide need-based financial assistance to qualified students meeting requirements that are consistent with Sacred Heart Schools’ Programs. First preference will be given to young women attending a school from the south/southwest portion of Jefferson County, Kentucky.

Mr. and Mrs. Gregory Daunhauer

THE DURIK FAMILY ENDOWMENT

This endowment was established by Cathy and David Durik. The purpose is to provide tuition assistance to a student with financial need that wishes to attend SHA. The terms will provide one scholarship and it shall be awarded for one academic year

Mr. and Mrs. David Durik

THE FLAGET ALUMNI ASSOCIATION SCHOLARSHIP

Assists a SHA student in continuing her education in a strong Catholic environment. This scholarship is made possible by the Flaget Alumni Association for a qualifying student attending a Catholic high school in Louisville. The student must demonstrate financial need, be a practicing Roman Catholic, have a strong desire to obtain a Catholic secondary education and reside in the Metropolitan Louisville area. Other guidelines include: 3.0 GPA, participation in extracurricular activities, and demonstration of charitable and/or community service.

Flaget Alumni Association

THE JEFFREY D. FRAZIER ENDOWMENT FUND FOR SACRED HEART ACADEMY

This scholarship will provide financial aid to a student that wishes to attend SHA but is financially challenged. This student will present with a learning difference, be active in her school and/or community and maintain a 2.5 GPA in order for the scholarship to be renewed.

THE GARDNER FOUNDATION

The Gardner Foundation Scholarship is awarded to a current student or rising freshman who makes meaningful contribution to the success of Sacred Heart through leadership ability or outstanding personal character or good fellowship.

THE COURTNEY GARRETT MEMORIAL SCHOLARSHIP

This scholarship honors the memory of Courtney Garrett, a 1998 graduate of SHA, who passed away in 2003. This SHA scholarship offers four years of tuition support to an incoming freshman who has graduated from a Catholic grade school. The student must work to her academic capacity, exhibit an interest in community service, and demonstrate financial need.

THE HAFELE FAMILY SCHOLARSHIP FUND

Carl and Marianne Hafele established this endowed scholarship in honor of Carl’s leadership on the SHS Board of Trustees and his daughters; Madeline H. Campbell, SHA ’11, Nicole S. Hafele, SHA ’10, Jacqueline M. Hafele, SHA ’10, Caroline E. Hafele, SHA ’08, and Allison L. Hafele, SHA ’08. This scholarship will be granted to a student who displays financial need, is academically motivated, well-rounded, and who otherwise would not be able to attend SHA. It is renewable if the student maintains a 2.5 GPA and meets other specific criteria.

Carl and Marianne Hafele

THE HALE FAMILY ENDOWMENT

The purpose of the Hale Family Endowment is to provide financial aid to a student that wishes to attend SHA but lacks the financial resources. The scholarship may be renewed throughout her years at SHA.

Karen and Roger Hale

THE HANLEY-KOSSE FAMILY SCHOLARSHIP

This scholarship was established by Susan Hanley Duncan to provide financial assistance to a student in need that wishes to attend SHA.

Susan Hanley Duncan

THE JOAN DRISCOLL HARDY SCHOLARSHIP

This endowed scholarship goes to a student demonstrating financial need who is involved in two or more extracurricular activities within SHA. It honors Joan Driscoll ’58 who served as class president, class secretary, class reporter, captain of varsity basketball and field hockey teams, served in drama club, dance committee, glee club and was senior prom queen.

SACRED HEART SCHOOLS SCHOLARSHIPS, ENDOWMENTS & AWARDS

THE HASKEN/OLDFATHER SCHOLARSHIP

The purpose of this fund is to provide tuition assistance to an incoming freshman student demonstrating substantial financial need, who without such assistance would otherwise be unable to attend Sacred Heart Academy and who scored a minimum of 30 percentile on the high school placement test.

Mr. Michael Hasken and Ms. Ann Oldfather

THE RUTH ANNE HENDRIX SCHOLARSHIP

Financial aid will be provided to an incoming SHA freshman who is financially challenged and when applicable, has an interest in math or science. This scholarship will be renewable throughout her years if she maintains a 2.5 GPA and demonstrates financial need.

THE H.O.P.E. SCHOLARSHIP

The H.O.P.E. (Helping Other People Excel) Scholarship fund at SHA was established to provide tuition assistance to students that exhibit financial need. This scholarship will provide financial aid up to 90% of tuition for four years to a student that is in good standing in the community.

Anonymous (3)

THE HORTON FAMILY SCHOLARSHIP

Established by Mr. and Mrs. Albert C. Horton and family to provide financial aid for an SHA student who is academically motivated and who otherwise would be unable to attend SHA. The scholarship is renewable, but the recipient must reapply annually, qualify financially and maintain a 2.5 GPA.

THE KATHY BURKE JARBOE MEMORIAL SCHOLARSHIP

This scholarship honors Kathy Jarboe, a 1967 graduate of SHA, who passed away in 2000. Kathy was committed to Catholic education as an educator. Her family and friends have chosen to memorialize her with an SHA scholarship fund that will enable students who lack the financial resources to attend SHA.

THE DORIS BOLAND JONES SCHOLARSHIP

This scholarship honors Doris Boland Jones, a 1949 SHA and 1945 SHMS graduate, who provided outstanding leadership for Sacred Heart Schools successful 2008 capital campaign. This scholarship provides financial aid to attract an incoming freshman SHA student who adds socio-economic diversity to the school, is academically motivated, financially challenged and otherwise unable to attend SHA.

THE R.F. JOSEPH FAMILY SCHOLARSHIP

The R.F. Joseph Family Scholarship was established to provide financial assistance to a student that attended a catholic parish school or SHMS and wishes to continue their catholic education. Criteria include a minimum 3.1 GPA and participation in community service, clubs or other extracurricular activities.

THE JAMES O. KING FAMILY ENDOWMENT FUND FOR SHA

The purpose of this scholarship is to provide financial aid to a Sacred Heart Academy student who is financially challenged and would otherwise be unable to attend SHA. The family would request that preference be given to a single or widowed mother that is in need of additional financial support. The scholarship will be renewable throughout her years at SHA if the student maintains a 2.5 GPA and demonstrates financial need. The administration of SHS/SHA will determine the recipient based upon the stated purpose.

THE KING SCHOLARS PROGRAM

Established in 1999 through the efforts of Nick King and his late wife, Carol Zurkuhlen King, a 1962 SHA graduate. This scholarship is partially funded through donations from SHA parents, alumnae and friends. The King Foundation for Social Justice creates life-long opportunities for young women who demonstrate financial need, academic potential, a high level of motivation, and an enduring commitment to help others. In addition to maintaining high scholastic and behavioral standards, King Scholars are required to participate in academic, cultural and leadership enrichment activities that help prepare them for success. The amount of scholarship assistance offered is determined by the financial need of the applicant. Only 8th grade students are eligible to apply.

THE MARY ANNE SCHULZ KOSSE ENDOWMENT

Purpose of the fund is to provide tuition assistance to a student with financial need that wishes to attend SHA, with the preference given to a St. Agnes student, if applicable.

Mr. Louis Kosse

Glenn Kosse and Kelley Helgeson

Mr. and Mrs. Greg Kosse

THE EDITH BROWN LANCASTER SCHOLARSHIP

This scholarship endowed in 1999 by Edith Brown Lancaster, a 1925 SHA graduate, provides tuition assistance for an SHA student who demonstrates financial need and maintains at least a B average.

THE LEADERSHIP AND PUBLIC POLICY SCHOLARSHIP

This scholarship was endowed by an SHA alumna who believes she has excelled in life due to the strong education and values she received at SHA. This purpose of this scholarship is to provide financial assistance to a student in need that exhibits leadership skills and an interest in public policy. Preference will be given to a student that maintains a 3.0 grade point average.

THE DR. BEVERLY MCAULIFFE SCHOLARSHIP

This SHA scholarship is in honor of a former SHA principal, Dr. Beverly McAuliffe who served tirelessly from 2001 to 2012. Dr. McAuliffe was a dedicated leader who passionately worked to increase accessibility to the great Catholic education and values at SHA for as many eligible students as possible. This scholarship provides tuition support to those qualifying for financial aid and exhibits the core values and mission of Sacred Heart Schools.

Abigail Bisig Gardner

THE MEAGHER FAMILY SCHOLARSHIP FUND

This scholarship was established by Jim and Floy Meagher in recognition and appreciation of the excellent education their 10 daughters received at SHA. The scholarship, based on investment earnings from the original gift, provides assistance for a student demonstrating financial need.

Kathy Meagher Hepler

THE ST. ANGELA MERICI SCHOLARSHIP FOR SACRED HEART SCHOOLS

This scholarship was established by the Ursuline Sisters of Louisville to assist families in financial need at any of our four schools.

Ursuline Sisters of Louisville

THE ST. ANGELA MERICI PROFESSIONAL DEVELOPMENT ENDOWMENT FOR SACRED HEART SCHOOLS

This endowment was created by the Ursuline Sisters of Louisville to support Sacred Heart Schools’ faculty in their pursuit of educational enrichment. Through this fund both faculty and student learning will be deepened through the knowledge acquired in these educational experiences.

Ursuline Sisters of Louisville

THE NANNETTE MERSHON ENDOWED ALUMNAE LEADERSHIP AWARD FOR SHA

This scholarship was established by Creighton Mershon, the Mershon family and many friends in honor of Nannette Mershon, SHA ’67 to honor Nannette’s passion for SHA and to recognize her many years of service to SHA and Sacred Heart Schools. The applicant should exemplify the Ursuline Core Values and radiate a love and passion for SHA. Candidate should be a leader who would potentially serve as a future SHA Alumnae class representative and continue to serve SHA long after her graduation. Financial need demonstrated but not sole factor. Scholarship is for one year. It can be renewable as long as she reapplies and maintains academic and behavioral expectations.

Creighton Mershon and Claire Alagia

Doug Mershon

THE DONNA BENDER MOIR SCHOLARSHIP

This scholarship was established by Norma J. Bender in recognition of SHA’s beloved athletic director, Donna Bender Moir, SHA ’79 and also in recognition of the following Bender/Moir family members: Diana Bender Broyles ’77, Sarah Geftos ’07, Elizabeth Campbell Moir ’07, Megan Moir ’08, Mackenzie Moir ’11, Meredith Moir ’15, Ryan Bender ’18 and Reagan Bender ’24. It will assist with tuition support for an SHA student or students who are “well-rounded” and who would otherwise not be able to attend SHA and participate in the many activities offered by SHA. Recipient must have a 2.5 GPA and participate in SHA activities.

Lisa Nelson Asplundh

THE JOAN WHITTEN MONTGOMERY LEGACY SCHOLARSHIP FUND

This scholarship provides financial aid to a SHA student who is academically motivated, active in extra-curricular activities and who otherwise would be unable to attend SHA. The scholarship is in recognition of Joan Whitten Montgomery ’49, her daughters Madge Montgomery Roshkowski ’81, Sarah Montgomery Mosley ’85 and her granddaughters Jaclyn Kunz Montgomery ’06 and Mallory Jane Roshkowski ’11.

Gregory and Madge Roshkowski

THE LORETTA PETER MUDD SCHOLARSHIP

This scholarship was established in 1997 by Carmel Mudd Borders, a 1967 SHA graduate. This SHA scholarship may be renewed annually if the student maintains at least a B average, participates in school activities, and demonstrates a continuing financial need. The recipient must be in the top 25 percent of her entering freshman class and exhibit potential and desire to learn the most from an SHA education.

THE COMMANDER KATHY MURPHY ENDOWMENT FUND FOR SACRED HEART ACADEMY

The purpose of the Commander Kathy Murphy Endowment Fund for Sacred Heart Academy is to provide financial aid to a young woman who desires to attend SHA, is academically motivated, and because of financial challenges would otherwise be unable to attend the school. The scholarship would typically be awarded to a financially challenged incoming freshman, and would be renewed throughout her four years at SHA if she maintains the equivalent of a 2.5 grade point average (on a scale of 4, with 4.0 being the highest achievable score), and continues to demonstrate financial need. However, if the scholarship is not currently being awarded to a student who began at SHA as a freshman, it may be awarded to a sophomore, junior or senior who maintains a 2.5 grade point average and while attending SHA demonstrates financial circumstances such that she may be unable to continue at SHA without the assistance of the scholarship.

Estate of Kathy Murphy

THE JANA OLIVER ENDOWMENT FUND

Orson and Kathy Oliver created the Jana Oliver Endowment Fund to honor their daughter, Jana, a former SHSA student who died in 1995. Jana studied for 17 years at Sacred Heart Schools. She was a ballet and theatrical student at SHSA, attended Sacred Heart Preschool and graduated from SHMS ’91 and SHA ’95. The Jana Oliver Endowment Fund supports production costs and other needs at SHSA.

DR. ANNA JO PAUL ENDOWMENT

The Arts are often under appreciated in the education of young students. The Dr. Anna Jo Paul Endowment was established to make sure the arts continue to be appreciated, valued and accessible at the Sacred Heart Schools.

Orson and Kathy Oliver

Dr. Anna Jo and Mr. Barry Paul

Mr. and Mrs. Bud Simmons

THE RUTLEDGE FAMILY ENDOWMENT FUND FOR SACRED HEART SCHOOLS

This endowed scholarship was established by E. Peter Rutledge in honor of Sr. Annette Rutledge OSU, Ms. Betty Anne Rutledge and Ms. Marianne Rutledge Semones, SHA ’95. This scholarship will provide financial aid to attract incoming Sacred Heart Schools’ students who are academically motivated, and who otherwise would not be able to attend SHS. This scholarship is renewable if student maintains a 3.0 GPA and demonstrates financial need.

Mr. and Mrs. Tim Rutledge

SHA GENERAL SCHOLARSHIP/FINANCIAL AID FUND

Sacred Heart Schools is fortunate to receive restricted financial aid support for general scholarships used as best determined by Sacred Heart Schools Scholarship selection committee.

Catholic Education Foundation

THE SHA ENDOWED STEM PROGRAM

The STEM Endowment was established in 2014 to support the areas of Science, Technology, Engineering and Mathematics at SHA. Currently, the fund supports designated coordinators of the program and as it continues to grow, other aspects of this program will be funded such as speakers, a Mentor Program, stipends for clubs and more.

- Martha Wahl Baumann
- Brittany Berckes
- Mr. Pete Rutledge and Mrs. Jann Logsdon
- Ellen Baumann Schoenfeld
- Margaret Baumann Yusko

THE ERIN SHEER MEMORIAL SCHOLARSHIP

This scholarship was created to honor the memory of Erin Sheer, a 1996 SHA graduate, who passed away in 2005. Erin was what everyone around her described as a “great friend,” and she provided leadership among her peers in her own way. Interested in art, Erin devoted a great deal of time to painting and expressing herself. This scholarship will provide partial tuition support to an incoming SHA freshman who has expressed an interest in studying art. It is a non-financial need-based scholarship.

- Steve and Pennie Medley
- Sylvia Redfield
- Mark and Jo Ann Schneider
- Noël Sheer

THE SHMS DIVERSITY SCHOLARSHIP

This scholarship was established to provide tuition to a student that broadens the socio-economic diversity at SHMS.

- Anonymous

SHS PROFESSIONAL DEVELOPMENT ENDOWMENT

Sacred Heart Schools began an endowment initiative to provide student scholarships and faculty/staff support. This fund supports the faculty/staff professional development fund without restrictions.

THE OLGA BUSER SMITH, SHA ’41 AND SR. MARTHA BUSER, SHA ’49 ENDOWMENT FUND FOR SACRED HEART ACADEMY

In one of her many writings on St. Angela, Sr. Martha notes that Angela encouraged people to be “open and gracious and hospitable” to others. Olga Buser Smith lived by those qualities, and they continue to define Sr. Martha. The Buser/Smith Scholarship goes to an SHA student who demonstrates financial need and honors the lives of these sisters with the idea that the recipient, through her education at SHA will grow to understand the importance of community, leadership, reverence and service.

- Len and Susan Smith Strom

THE MARY FALVEY STUEDLE MEMORIAL SCHOLARSHIP

This endowed scholarship was established in 2013 to celebrate the life of Mary Falvey Stuedle, SHA ’61, her strong belief in Catholic education, and was created to leave a legacy for her graduating Class of 1961; for the graduating classes of her daughters: Melinda-1992, Lisa-1983 and Kristin -1987; and importantly to help SHA grow its endowment. This scholarship will support a student who possesses passion for SHA, displays financial need, and preferably is a descendent of one of the following SHA graduating classes: 1961, 1982, 1983, and 1987.

- Mr. Joseph Stuedle
- Kristin Stuedle

ELOISE TERRY SCHOLARSHIP

A diversity financial need scholarship provided by the “Young Hearts” artists who perform at the Ursuline Arts Center. Eloise Terry is the founding member of the “Young Hearts Theatre”.

THE RYANN TEWELL MEMORIAL SCHOLARSHIP

Established in 2014 in memory of Ryann Tewel, SHA ’08 by her classmates: Hannah English, Margaret Means, Megan Moir, and Ryann’s many friends and family members. This scholarship is a merit and character-based (non-financial need) partial scholarship to an SHA student (or students) who is academically motivated, and possesses several of the following traits which are reflective of Ryann Tewel: Intelligent and perceptive, full of spirit, happiness, kindness and warmth, driven and hard-working, loyal to friends, welcoming and always positive. This scholarship is renewable, yet the recipient must reapply yearly and meet the criteria.

- Mr. Charlie George
- Rose Hayden
- Mr. and Mrs. Kevin Hobbs
- Laura Hubbard Means
- Mr. and Mrs. David Schuppert
- Debra and Gary Wilhelmus

THE LAUREN TONINI SPIRIT AWARD

This scholarship was established in memory of Lauren Tonini, a 2001 SHA graduate, who passed away in 2003. Lauren loved SHA and was full of school spirit. She received not only a wonderful education, but was also taught leadership, schoolwork ethic, teamwork and respect for others. This scholarship will benefit an SHA young woman with a positive attitude, willingness to work hard, strong evidence of leadership and who has financial need.

- | | | |
|-----------------------------|-----------------------------|---------------------------|
| Jeanine Goulet McKenzie | Mr. and Mrs. James Milliman | Doris Tonini Thomas |
| Mr. and Mrs. William Tonini | Mr. and Mrs. John Tonini | Richard and Denise Tonini |
| John Tonini Construction | Mary Tonini Wilding | |

THE TOUTANT FAMILY ENDOWMENT

The Toutant Family Endowment was established in memory of Dr. William Toutant and Dr. Eileen Toutant, and in honor of family members who attended SHA. The endowment will provide financial aid to an incoming SHA Freshman who is academically motivated, financially challenged and who would otherwise be unable to attend SHA. Preferential consideration will be given to students interested in Science, Technology, Engineering and Math subjects.

THE BERT AND BARB TROMPETER SCHOLARSHIP

This scholarship was established in honor of Bert and Barbara Trompeter, SHA ’50. It will provide financial assistance for incoming SHA freshmen who attended a Catholic grade school and family traditions are in the Catholic faith. The student is academically motivated, financially challenged and otherwise not able to attend SHA.

- | | |
|----------------------------|----------------------------|
| David and Jennie Heintzman | Bert and Barbara Trompeter |
|----------------------------|----------------------------|

THE ST. URSULA SCHOLARSHIP

Established by the Sacred Heart Schools Board of Trustees, this scholarship is to provide financial aid in attracting students to Sacred Heart Schools who add socio-economic diversity to the student body. It is available to any student demonstrating financial need within the four Sacred Heart Schools.

THE URSULINE SISTERS SCHOLARSHIP

The Ursuline Sisters Scholarship is a partial tuition scholarship awarded by the Ursuline Sisters to an incoming freshman each year. The student must be Catholic and a Catholic grade school graduate. The student is eligible to apply for renewal of her scholarship each year if she continues to meet the criteria. The award recognizes and promotes a student’s academic ability, leadership, service and responds to financial need. It is given in tribute to the many outstanding women who were educated by the Ursuline Sisters at Sacred Heart Academy.

- Ursuline Sisters of Louisville

THE NANCY LEE VIOLI MEMORIAL SERVICE SCHOLARSHIP

The Violi Family created this merit-base renewable service scholarship in 2019 in honor of their beloved wife, mother and grandmother, Nancy Lee Violi. To qualify, the student must be Catholic, attend and graduate from a Catholic grade school, and demonstrate the importance of service in one's life. It is strongly suggested that the candidate write a paragraph explaining how "service has already positively affected my young life. The recipient is eligible to apply for renewal of her scholarship if she maintains a 3.0 GPA, remains in good behavioral standing, and earns Service Honor Roll status each subsequent year.

- New Day Homes
- Oral and Maxillofacial Surgery
- Dr. and Mrs. Darrin Violi
- Mr. Wesley Violi
- Mr. and Mrs. Brian Violi

WIMSATT FAMILY FUND

This scholarship was created for a SHA minority student. It is given on an annual basis on behalf of J.H. and Ruth T. Wimsatt, Bryan and Ruth Wimsatt Trautwein, SHA ’99, Robert H. and Joan Wimsatt, Mary Wimsatt Ferguson, Catherine Wimsatt Whitlatch, Pam Wimsatt Hotz, Julie Wimsatt Sauer, Ann Wimsatt Trimble, Joni Zink Schumer, Nancy Zink O’Connor, and Amy Zink.

- Mary Wimsatt Ferguson
- Pam Wimsatt Hotz
- Nancy Zink O’Connor
- Julie Wimsatt Sauer
- Joni Zink Schumer
- Bryan and Ruth Trautwein
- Ann Wimsatt Trimble
- Cathy Wimsatt Whitlatch
- Mrs. Ruth Wimsatt
- Dr. Joan and Mr. Robert Wimsatt
- Amy Zink

THE WOODWARD FAMILY ENDOWED SCHOLARSHIP

This scholarship was established by Jackson and Dorothy Jane Woodward to provide tuition assistance to a student with financial need, is academically motivated, and who otherwise would not be able to attend SHA. It is renewable if the student maintains a 2.5 GPA and remains in financial need.

THE JAMIE YATER MEMORIAL SCHOLARSHIP

This scholarship established in memory of Jamie Yater SHA ’97 by her mother, Denise Yater, her sister, Stephanie Yater Mattingly ’97, and many other family members and friends. The purpose is to provide financial need to a qualifying SHA student or students who is actively involved in SHA activities and athletics, maintains a 3.0 GPA and is an accepted SHA ninth grader with a “B” average from her previous school. It is renewable, but the student must reapply yearly and meet the requirements.

ANGELA'S VISION 2016 - 2021

ASPIRATION STATEMENTS



1

To strengthen a vibrant, student-centered community of Catholic schools recognized for their model character-building environment and their emphasis on the development of compassionate and just leaders.

- Goal 1:** Enhance the recognition of our school community as a Compassionate School District.
- Goal 2:** From preschool to grade 12, develop a comprehensive education and formation plan to ensure the legacies of St. Angela Merici and the Ursuline Sisters of Louisville are understood and honored.
- Goal 3:** Enhance the visible symbols on our campus that showcase our Catholic tradition.
- Goal 4:** Integrate the core value of leadership through formal programming, curriculum development and resources.

3

To enhance the educational experience by enrolling and developing students from varied socioeconomic and cultural backgrounds.

- Goal 1:** Create English Language Learning (ELL) resources to enhance the learning of current and future students and families who have English as a second language.
- Goal 2:** Develop partnerships with schools and/or organizations that serve diverse populations.
- Goal 3:** Establish outreach in a local community with educational needs that could be filled by SHS.
- Goal 4:** Create additional financial aid resources to support students.
- Goal 5:** Implement a marketing strategy that promotes inclusivity of diverse populations of students.
- Goal 6:** Create a more inviting environment for prospective students from diverse backgrounds by enhancing existing activities and expanding the engagement of current affinity groups.

4

To immerse students in a comprehensive learning experience that is seamless, technologically-balanced, and globally-conscious.

- Goal 1:** Establish Sacred Heart Schools as an International Baccalaureate (IB) school district where IB standards and data analysis drive rigorous instructional strategies, curricula, and assessments.
- Goal 2:** Expand arts education at every level of a student's educational experience.
- Goal 3:** Integrate the Ursuline core value of service into the curriculum through outreach and service learning.

5

To establish exemplary learning environments characterized by superior facilities and high standards of environmental stewardship to support the development of the whole person.

- Goal 1:** Transform the Ursuline Campus into a comprehensive learning laboratory space.
- Goal 2:** Ensure access to state-of-the-art technology within the teaching and learning environment.
- Goal 3:** Engage the Ursuline Sisters to make decisions regarding the future use of the Ursuline campus property.
- Goal 4:** Enhance campus facilities to encourage district-wide student engagement and improve operating efficiencies.

SACRED HEART SOCIETY

Gifts at all levels are necessary in order to meet the expectations of Sacred Heart Schools’ students and parents for the highest quality education and holistic spiritual experience. Sacred Heart Schools has a series of giving levels that recognize contributions of various sizes. Gifts at the \$1,000 or above level qualify donors for the prestigious Sacred Heart Society giving club. It is our sincere hope that as each of us celebrates Sacred Heart Schools and our long and caring history, all members of the Sacred Heart family will make a gift at a level that is significant to them and demonstrates that Sacred Heart is important to them. Sacred Heart Society donor names also appear in the appropriate listing for the school or schools to which their gift was made.

Giving Levels

- President’s Circle \$10,000 and above
- Salesia Circle \$5,000 to \$9,999
- Ursuline Circle \$3,000 to \$4,999
- Angeline Circle \$1,000 to \$2,999

PRESIDENT’S CIRCLE (\$10,000 AND ABOVE)

Anonymous (4)
Dr. Mary and Mr. William Ashlock
Ina B. Bond
Brown-Forman Corporation
Mr. and Mrs. James Buchar
Business First Newspaper
Catholic Education Foundation, Inc.
Mr. and Mrs. Gregory Daunhauer
Mr. and Mrs. Paul Diaz
Christine Diebold
Kaitlin Diebold
Mr. and Mrs. Steve Diebold
Mr. and Mrs. Joe Dougherty
Mr. and Mrs. David Durik
Alice Biedenbender Fisher
Jean Wode Frazier
Mr. Charlie George
Carl and Marianne Hafele
Mr. and Mrs. Roger Hale
Mr. Michael Hasken and Mrs. Ann Oldfather
Charles and Carol Hebel
Mr. and Mrs. David Heintzman
Cindy Hennessy
Mr. and Mrs. Al Horton
Mr. and Mrs. James Kirchdorfer
Mr. and Mrs. Mark Kirchdorfer
Mr. Louis Kosse
Dr. and Mrs. Mark Lynn
Ms. Carolyn Hemmer Matula
Estate of Kathy Murphy
Mr. Tom Musselman
Mr. Austin Musselman
Dr. Olugbemisola and Mr. Stanford Obi
Drs. David and Clara Pallares
Mr. and Mrs. Charles and Akure Paradis
Mr. and Mrs. Douglas Peabody
Mr. and Mrs. James Point
Ramsey Family
James and Mary Anne Rogers
Mr. Pete Rutledge and Mrs. Jann Logsdon
Mr. and Mrs. Tim Rutledge
Stephanie and Jonathan Smith
Bert and Barbara Trompeter
Mr. and Mrs. Gary Ulmer
Ursuline Sisters of Louisville
Mr. Wesley Violi

SALESIA CIRCLE (\$5,000 TO \$9,999)

Anonymous
Mr. and Mrs. George A. Baumann
Mr. and Mrs. Al Burke
Mr. and Mrs. Scott Catlett
Mr. and Mrs. Michael Clingaman
Mr. and Mrs. Kevin Collins
Debbie Creighton
Mr. and Mrs. John Daly
The Honorable Audra Eckerle
Tom and Jane Miranda Elpers
Flaget Alumni Association, Inc
Mary Callahan Graas
Lucy Helm
Mrs. Jennifer Peet Hempstead
Mary Jane Hoben
Ms. Raquel Joseph
Glenn Kosse and Kelley Helgeson
Mr. and Mrs. Greg Kosse
Sherri Conti Kramer
Mr. and Mrs. Joseph Landenwich
Dr. and Mrs. John Lechleiter
Mr. and Mrs. Richard Lechleiter
Mr. and Mrs. Michael Mackin
Carolyn Muth McBride
Mr. and Mrs. Andrew Means
Barbara Miranda
Mr. and Mrs. Guy E. Montgomery
Mrs. Nancy Schneider O’Hearn
Orson and Kathy Oliver
Mr. and Mrs. Timothy Osting
Mr. and Mrs. Gregory Roshkowski
Ellen Baumann Schoenfeld
Len and Susan Smith Strom
Kristin Stuedle
Ann Cowley Wells
Rose Elpers Wetterer
Margaret Baumann Yusko

URSULINE CIRCLE (\$3,000 TO \$4,999)

Alagia Family
Mrs. Norma Bender
Amy Montgomery Bergeron
Mr. and Mrs. Christopher Burckle Sr.
Mr. Kevin and Dr. Cynthia Crabtree
Mr. and Mrs. Michael Cronan
Susan Hanley Duncan
Clarissa Schweinhart Duvall
Terry and Lou Ann Fenwick

Mary Wimsatt Ferguson
Mr. and Mrs. John Gragg
Mr. and Mrs. David Hardy
Pamela Wimsatt Hotz
Doris Boland Jones
Mr. and Mrs. Michael Jones
Drs. Scott and Laura Kellie
Mr. and Mrs. Larry Klein
Sherron Knopp
Mr. and Mrs. John Lucchese
Creighton Mershon and Claire Alagia
Linda Cermack Myers
New Day Homes
Dr. Charles Oberst
Nancy Zink O’Conner
Mr. and Mrs. Jay Oliver
Oral and Maxillofacial Surgery
Mr. Joseph Paris and Mrs. Anne Pfau-Paris
Shari Redmond
Abigail Scheid Russell
Mr. and Mrs. Gary Russell
Julie Wimsatt Sauer
Mr. and Mrs. Mike Scheid
Joni Zink Schumer
Dr. Dana and Mr. Brian Settles
Mr. and Mrs. Keith Starr
Mr. and Mrs. Joseph Steier
Ruth Wimsatt Trautwein and Bryan Trautwein
Ann Wimsatt Trimble
Kathy Trompeter
Dr. and Mrs. Darrin Violi
Kelly Carby Wagner
Catherine Wimsatt Whitlatch
Mrs. Ruth Wimsatt
Mr. Robert H. and Dr. Joan R. Wimsatt
Amy Zink

ANGELINE CIRCLE (\$1,000 TO \$2,999)

Anonymous (6)
Prof. Bruce and Dr. Deirdre Alphenaar
Lisa Nelson Asplundh
Mr. and Mrs. Geoffrey Baker
Catherine Klemenz Balbach
Mr. and Mrs. Bob Bender
Mr. and Mrs. Michael Beneke
Susan Beneke-DeWeese
Anne Hill Bennett
Brittany Berckes

Dr. Terrance Blackford and Dr. Yolanda Shields
Mr. Paul Bleuel
Paul and Patricia Bollinger
Mr. and Mrs. Michael Boone
Alexa Bosley
Dr. and Mrs. Michael Bratcher
Louise Passafiume Brian
Semmes Simms Brightman
Ms. Katy Brown
Mr. and Mrs. Paul Burke
Dr. George Calvert and Dr. Jae Jung
Al & Guy Campisano Family Trust
Mr. and Mrs. Walton T. Carpenter
Ms. Patricia Cecil
Mr. and Mrs. Christopher Chase
Christe Schneider Coe
Dr. and Mrs. David Coffey
Mr. and Mrs. Glenn Cohen
Mr. and Mrs. Scott Colosi
Tami Conti
Alice Cowley
Drs. John and Angela Cox
Dr. and Mrs. Carter Craddock
Drs. Charles and Stacey Crawford
Jennifer Rudolph Crawford
Drs. Andrew and Stephanie Dailey
Kathleen Corrigan Dalglish
Mr. and Mrs. Charles Daniel
Winkie Hollenbach Dawkins
Mr. and Mrs. George Dick
Martha Dilger
Mary Sue Mattei Doran
Mr. and Mrs. Patrick Dougherty
Linda Bumba Dues
Mrs. Virginia Schoo Duffy
Mr. Andrew Dumstorf and Ms. Jennifer Jenkins
Colonel and Mrs. David C. Dusterhoff,
USAR Retired
Jane Eaves
Denise Ryan Edelen
Nanette Taylor Edelen
Mr. and Mrs. Gregory Elliott
Libby Reese Farmer
Mr. Wes Faulkner
Ann Lintner Faurest
Dr. and Mrs. Timothy Feger
Karen Taxes Feldkamp
Mr. and Mrs. Timothy Fentress
Mr. and Mrs. Matt Ferreri
Mr. and Mrs. Thomas Ferreri
Kathleen Lepping Fiorini
Flik Independent Schools Dining
Tricia Forde
Mr. Benjamin Fultz and Ms. Clara Passafiume
Dr. and Mrs. Ian Gaddie
Mr. and Mrs. Ed Gardner
Susan Schultz Gibson
Mr. and Mrs. Rich Gimmel
Meg Gleason
Mr. Jonathan Goldberg and Mrs. Jan West
Mr. and Mrs. James Grabicki
Lucy Passafiume Hajare
Mr. and Mrs. David Hall
Dr. and Mrs. Thomas Hanley
Dr. Tiffany and Mr. James Hannigan
Mr. and Mrs. Kevin Harmon

Mr. and Mrs. John Harris
Mr. and Mrs. Thorp Harrison
Mr. and Mrs. Doug Hasselo
Mr. and Mrs. Robert Heath
Mr. Frank Hemko and Ms. Raleigh Ridge
Mr. Michael Hendricks
Dr. John Hill
Mr. and Mrs. Kevin Hissong
Mr. and Mrs. Kevin Hochman
Mr. and Mrs. Brian Houghlin
Mary Ann Kopp Hubbs
Mrs. Sheila Huff
Margie Alagia Ingram
Mr. and Mrs. DeWitt Ivins
Mr. and Mrs. Clay Jacobs
Mr. and Mrs. Matthew Janson
Mr. and Mrs. Dwayne Jarboe
Mr. and Mrs. Paul Jardina
Theresa Kempf Johnson
Mr. Charles Kane and
Mrs. Robyn Carsten-Kane
Dr. and Mrs. Su Kang
Lisa Kaster
Drs. Brandon and Lesley Kellie
Ruth Dilger Kelly
Anne Marie Kempf
Mr. Christopher Klein and Ms. Erin Burke
Mr. and Mrs. Greg Klem
Lynne Crush Koch
Mr. and Mrs. Jeff Kosse
Mary Lavelle
Mr. and Mrs. Leroy Leet Jr.
Mr. and Mrs. Charles Leis
Mr. and Mrs. W. James Lintner Jr.
Peggy Gerber Liter
Sally Eggleton Lynch
Dr. and Mrs. Mark Lynn
Dr. and Mrs. Ryan Malone
Mr. and Mrs. Michael Maloney
Rose Marie Huber Mangino
Mr. and Mrs. Gerald R. Martin
Melissa Drehs Masterson
Ms. Leslie Masterson
Mary McAuliffe
Mr. and Mrs. John McCarthy
Mrs. Mary Lee McCoy
Kathleen McLaughlin
Mr. Walter Mendoza and Mrs. Jadwiga Andres
Nannette Mershon
Meredith Lintner Metzmeier
Dorothy Eilers Mitchell-Leef
Dr. and Mrs. Oliver Montoya
Dr. Rodrigo Moreno and Dr. Angela Becerra
Dr. Kent Morris and Dr. Melissa Rearick Morris
Mary Gayle Jordan Myers
Mr. and Mrs. Patrick Nall
Pat Nalley
Mr. Jefferson Neal
Mr. and Mrs. Kevin Nolan
Dr. and Mrs. Jacob Nunamaker
Amy Olson
Drs. Osawaru and Adetokunbo Omoruyi
Mr. and Mrs. Archie Parsley Jr.
Dr. Anna Jo Paul and Mr. Barry Paul
Mr. and Mrs. Thomas Perrone
Mr. and Mrs. Mike Peters

Mr. and Mrs. Ned Pfau
Mr. and Mrs. Winston Pittman
Theresa Koch Plummer
Mr. and Mrs. Kenneth Porco
Mr. and Mrs. Michael Potter
Mr. and Mrs. Raymond Pryor
Mr. and Mrs. Raymond Pryor III
Kathy Quesenberry
Mr. and Mrs. Neil Quinlan
Mr. and Mrs. Mark Raque
Mr. and Mrs. W. Earl Reed III
Mary Mershon Reisert
Ann Schroering Rich
Mr. George Rue
Mr. C. Carter Ruml
Mr. Rob Samuels
Mrs. Marianne Rutledge Semones
Julia Sessoms
Noël Sheer
Mary Ann Horton Shu
Mr. and Mrs. Chris Smith
Mr. and Mrs. Darin Smith
Mr. and Mrs. Russell Smith
Jessica Moore Spalding
Pamela Willinger Stallings
Dr. and Mrs. Peter Steiner
Mr. and Mrs. Steve Sternberg
Kate Garvey Stockton
Mr. Joseph Stuedle
Kelly Aubrey Talbott
Betty Jo Stocker Tatro
Alice Hagan Taylor
Tanika Atwell Taylor
Mr. and Mrs. Jake Theisen
Mr. and Mrs. Douglas Thompson
Jeanne Ford Tidwell
Ms. Mary Tiemeyer
Suzanne Whelan Timperman and
Dale Timperman
Richard and Denise Tonini
Deacon and Mrs. James Turner
Colleen Jones Underhill
Patricia Searles Vairin
Dr. and Mrs. Regi Varghese
Mr. and Mrs. Brian Violi
Ms. Betsy Wade
Mary Denny Walker
Harry and Betsy Wall
Dr. and Mrs. Chris Walsh
Christie Leigh Mueller Wells
Mr. and Mrs. Michael White
Mr. and Mrs. Adam Wiebe
Cissie Martin Willets
The Honorable Erica and Mr. Jason Williams
Dr. and Mrs. Brian Williams
Vicki Smock Williams
Marie Duran Wilson
Mr. and Mrs. DeWayne Wiseman
Elizabeth Wohlleb
Mr. and Mrs. Don Wolz
Ms. Beverly Hoeck Woock
Dr. Leslie and Mr. Travis Wood
Cynthia Hillebrand Zipperle
Tracy Holahan Zoeller

The following donors have met the criteria for GEM Club, our campus-wide giving club. These members are dedicated Sacred Heart Schools supporters who sustain and strengthen our standards of excellence. To achieve membership, donors make a commitment to a monthly gift to the Annual Fund. These monthly commitments allow SHS to budget more efficently and provide the exceptional educational experience our students depend on.

Leisa Liebert Baechler
Heather DeGrella Bender
Sharon Bidwell
Paula Bimmerle Bishop
Melissa Driggers Blumberg
Dr. and Mrs. Michael Bratcher
Tricia Burke
Lisa Young Byerly
Mr. and Mrs. David Calhoun
Lisa Lee Carr
Dr. Laura Chipe
Dr. and Mrs. Jim Coorssen
Alice Cowley
Mr. Kevin and Dr. Cynthia Crabtree
Jane Cruthirds
Gina Pavoni Daly
Kim Davis
Mr. and Mrs. Charles Diggs
Phyllis Donlon
Stephanie Riney Duffee
Nancy Duncan
Colonel and Mrs. David C. Dusterhoff,
USAR Retired
Elizabeth Young Ferch
Marcia Franklin
Nancy Emison Graham
Abigail Thompson Green
Mr. and Mrs. Mike Grinstead
Mr. Andy Gunn and Ms. Katharine Hoy
Ms. Lori Hadorn-Disselkamp

Allison Diane Hartley
Mr. and Mrs. Keith Havens
Mr. and Mrs. Glenn Haygood
Mr. and Mrs. Craig Heuser
Kathryn Rodgers Hilleary
Lauren Marie Hitron
Mr. and Mrs. James Hoagland
Kimberly Lubbers Hofmann
Mr. and Mrs. Brian Houghlin
Debbie Jones Hudson
Mr. and Mrs. Mark Hughes
Dr. and Mrs. James Hurm
Mr. and Mrs. Ben Kayrouz
Drs. Brandon and Lesley Kellie
Courtney Reiss Kempf
Jana and Mark King
Glenn Kosse and Kelley Helgeson
Betsy Kramer
Connie Ferch Kuebbing
Mr. and Mrs. Brian Leith
Linda Schmitt Lenahan
Ms. Leslie Masterson
Mrs. Mary Lee McCoy
Julianne McWilliams
Mr. and Mrs. David Meckle
Nannette Mershon
Dr. Rodrigo Moreno and Dr. Angela Becerra
Mary Gayle Jordan Myers
Mr. and Mrs. Patrick Nall
Tressa Neal

David Noltemeyer
Bari Jenkins Nunamaker
Amy Olson
Ms. Carrie Peterson
Dr. and Mrs. Timothy Rampenthal
Jennifer Kreft Reynolds
Victor Salazar
Ms. Whitney Samuels
Johanna Schrage
Paul and Jill Schurman
Rachel Shain
Jessica Moore Spalding
Megan Brumleve Theisen
Ms. Breck Thomas-Ross
Mrs. Kathleen Towsley
Tiffany Underhill
Mr. and Mrs. Nathan Wachtel
Kim Karem Washle
Shawn Weatherholt
Mrs. Debbie Whatley
Mr. Bob Wheatley
Mr. and Mrs. Charles Willenbrink
Dr. and Mrs. Brian Williams
Greg and Tina Williams
Mr. and Mrs. Roger Williams
Mr. and Mrs. DeWayne Wiseman
Mr. and Mrs. Don Wolz
Annalee Cato Worthington
Sarah Wunderlin

Giving Levels

President’s Circle \$10,000 and above
Salesia Circle \$5,000 to \$9,999
Ursuline Circle \$3,000 to \$4,999
Angeline Circle \$1,000 to \$2,999
Steward’s Circle \$500 to \$999
Blue Ribbon Circle \$250 to \$499
100 Club \$100 to \$249
Contributor \$99 and under

URSULINE CIRCLE (\$3,000 TO \$4,999)
Mr. Kevin and Dr. Cynthia Crabtree

ANGELINE CIRCLE (\$1,000 TO \$2,999)
Kathy Quesenberry
Dr. and Mrs. Peter Steiner
Ursuline Sisters of Louisville

STEWARD’S CIRCLE (\$500 TO \$999)
Jane Eaves
Victor Salazar
Scott Wagner

BLUE RIBBON CIRCLE (\$250 TO \$499)
Sara Freibert Evans
Loren Hebel Hebel-Osborne
Dr. Francois Kezdy
Drs. Fiorello and Marle Malubay
Ms. Deborah Metts-Walker
Rachel Shain
Megan Brumleve Theisen

100 CLUB (\$100 TO \$249)
Joan Burke Bader
Mary Anne Courtney
Mr. and Mrs. Michael Haering
Nina Weyenberg Lesousky
David Noltemeyer
Lynn Patterson Peter

CONTRIBUTOR (\$99 AND UNDER)
Anonymous
Lisa Barnes
Cammie Byrd
Annette Calhoun
M. Denise Casper Chickey
Reuben Corbett
John Davis
Marcella Day
Zahily Diaz-Reyes

Charles Dusel
Sandra Kraus Feldman
Will Garcia
Keith Goode
Jessica Gross
Augusto Guerra
Lauren Marie Hitron
Carol Gramig Lyle
Pamela Pickard Malast
Oricel Martinez-Garcia
Stephanie Mueller
Virginia Nelson
Sherrie Page
Sue Droppelman Peege
Meg Roby
Kevin Sauer
Alyssa Meyer Schlimm
Cretia Washle Sears
Indra K. Senarath
Terry Ochs Sheeran
Mr. and Mrs. Harry Steele
Mr. Marty Thieneman
Doris Tonini Thomas
Mr. and Mrs. Travis Triplett
Marion Turner
Rainder Valdez-Gonzalez
Mercedes Yero

FACULTY AND STAFF GIVING

URSULINE CIRCLE (\$3,000 TO \$4,999)
Cynthia Crabtree, OAS

ANGELINE CIRCLE (\$1,000 TO \$2,999)
Amy Helm Baker, OAS
Michael Bratcher, SHMS
Erin Burke, SHA
Nicole Burke, OAS
Beth Clingaman, OAS
Lisa Dusterhoff, SHMS
Tricia Forde, SHMS
Lisa Houghlin, SHP
Sheila Huff, SHA
Mary Lee McCoy, SHA
Nannette Mershon, OAS
Amy Nall, SHA
Emily Nolan, SHMS
Amy Olson, OAS
Kimberly Osting, SHMS
Megan Theisen, OAS

STEWARD’S CIRCLE (\$500 TO \$999)
Jane Cruthirds, SHA
Andrea Diggs, SHSA
Elizabeth Young Ferch, SHA
Laura Grinstead, OAS
Cheryl Havens, OAS
Lauren Hitron, OAS
Debbie Hudson, SHA
Jaime Kayrouz, SHMS
Victor Salazar, OAS
Kathleen Towsley, SHA
Scott Wagner, OAS
Shawn Weatherholt, OAS

Carrie Wentzel, SHA
Debbie Whatley, SHMS
Tina Williams, OAS

BLUE RIBBON CIRCLE (\$250 TO \$499)
Allison Bayer, OAS
Sharon Bidwell, SHA
Melissa Blumberg, OAS
Nikkii Coughlan, SHMS
Caroline Elliott, SHMS
Marie Gould, SHMS
Kathryn Hilleary, SHA
Crystal Kannapell, SHMS
Betsy Kramer, SHA
Eleanor Mitchell, SHA
Rachel Shain, OAS
Susan Snyder, SHMS
Tiffany Underhill, SHSA
Kim Washle, SHP

100 CLUB (\$100 TO \$249)
Missy Bartlett, SHA
Aida Batiste, SHA
Lisa Byerly, SHA
Kimberly Caruso, SHA
Michelle Chesser, SHA
Laura Chipe, SHSA
Sallie Cunningham, SHA
Kim Davis, SHA
Lori Hadorn-Disselkamp, SHA
Phyllis Donlon, SHA
Fran Dotson, SHA
Marcia Franklin, SHA
Brenda Franz, SHA

Craig Heuser, SHA
Isabelle Hu, SHMS
Nicole Hubbs, SHMS
Jana King, SHA
Candace Kresse, SHA
Connie Kuebbing, SHA
Patti Landoch, SHP
Linda Lenahan, SHA
Daniel McGeeney, SHA
Julie McWilliams, SHSA
Donna Moir, SHA
Mackenzie Moir, SHA
Claire Mulloy, SHA
Hannah Nall, SHSA
Austin Nikolich, SHP
David Noltemeyer, OAS
Maggie Osborne, SHMS
Ron Padgett, SHA
Carrie Peterson, OAS
Staci Rampenthal, SHMS
Johanna Schrage, SHA
Jill Schurman, SHA
Kelly Shanks, SHA
Lauren Stinnett, SHP
Gloria Thomas, OAS
Bob Wheatley, SHA
Sarah Wunderlin, OAS

CONTRIBUTOR (\$99 AND UNDER)
Katherine Alberts, SHMS
Heidy Pino Alcorta, OAS
Daisy Alonso, OAS
Aida Mercado Alvarez, SHMS

Christine Arnett, SHP
Odalys Castro-Arteaga, SHP
Meredith Ashy, SHP
Marisa Badgett, SHP
Amy Baker, SHA
Carla Barber, OAS
Abigail Barnes, SHP
Lisa Barnes, OAS
Pat Barnett, SHA
Emily Black, SHA
Karen Blevins, SHMS
Natalie Brockmeier, OAS
Kathleen Browning, SHMS
Cammie Byrd, OAS
Carol Bzura, SHA
Annette Calhoun, OAS
Kim Catalina, SHMS
Stephanie Catlett, SHP
Jan Church, SHMS
Mary Kate Clemens, SHA
Laura Clemons, SHA
Reuben Corbett, OAS
Jennifer Cox, SHA
Caryn Crush, SHP
Betsy Daly, SHA
Katie Daly, SHA
Lisa Davis, SHMS
John Davis, OAS
Shannon Davison, SHA
Insook Donze, SHP
Caroline Durham, SHP
Charles Dusel, OAS
Katherine Dyche, SHA

Ashley Eifler, OAS
Andrea Enslinger, SHA
Josh Enslinger, OAS
Tameka Ewing, SHP
Dana Ferree, SHP
James Ferrera, SHMS
Mary Fichter, SHMS
Jeff Frazier, SHA
Anna Frye, OAS
Will Garcia, SHA
Kristy Gardner, SHMS
Katherine Givens, SHA
Elsa Gonzalez, OAS
Jorge Pazo Gonzalez, OAS
Rainder Valdez-Gonzalez, OAS
Keith Goode, OAS
Cristeen Grasch, OAS
Marie Griffin, SHA
Kris Grimm, SHMS
Jessica Gross, OAS
Augusto Guerra, OAS
Anesa Hadziefendic, SHP
Amra Hadziefendic, SHP
Shawna Haley, OAS
Jessica Hammer, SHMS
Jesse Harrod, SHA
Whitnie Hart, SHMS
Rick Heim, SHA
Alden Homrich, SHA
Ginnie Hoover, SHMS
Lucie Howe, SHA

Shaun Huber, OAS
Elizabeth Huling, SHSA
Emily Jarboe, SHA
Emily Johnson, SHA
Kyle Jones, SHA
Barry King, SHMS
Tara Knorpp, SHSA
Adele Koch, SHMS
Julie Kraemer, SHMS
Maria Kupper, SHA
Anne Kusak, SHP
Thomas Lahey, SHA
Donna Lawson, SHP
Caroline Lesousky, SHMS
Katie Lewis, SHP
Lynne Link, SHA
Kate Loewen, OAS
Jennifer Love, SHA
Amy Malcolm, SHMS
Christina Malone, SHP
Carolyn Marcum, SHMS
Gustavo Aldaz-Martinez, OAS
Mary Ann Mattingly, SHP
Jennifer McGee, OAS
Kim McIntyre, OAS
Julia Means, SHA
Maggie Mehmedovic, SHP
Kara Menges, SHP
Jillian Mercer, SHA
Tracy Merkley, SHA
Chloe Mitchell, SHA

Corrie Miyamoto, SHSA
Sara Miyamoto, SHSA
Leah Mullen, SHMS
Barbara Daniel-Munger, SHSA
Joulia Nazarenko, SHA
Virginia Nelson, SHMS
Katherine Nowak, SHA
Jaqui Oliver, OAS
Laurie Ortkiese, SHMS
Sherrie Page, OAS
Smitha Paily, SHSA
Dianne Pickerill, SHA
Autumn Pratt, SHP
Elena Puentes, SHMS
Emily Puffer, SHA
Gladys Puig, OAS
Zahily Diaz-Reyes, OAS
Daniel Rhea, SHMS
Natalie Riggs, SHP
Darrelene Robinson, SHSA
Jill Rowe, SHMS
Manuel Santiso, OAS
Kevin Sauer, OAS
Kathy Schafer, SHP
Alyssa Schlimm, SHA
Franck Schulman, SHSA
Cretia Sears, SHP
Sandra Sedlaczek, SHP
Robin Shea, SHP
Alice Sheehan, SHMS
Jiwon Shin, SHP

Abigail Shipley, SHP
Laura Shirdcliff, SHMS
Lauren Smith, SHA
Elizabeth Smith, SHA
Gioconda Sparling, SHMS
Katie Spenlau, SHMS
Derrick Staton, SHA
Tommie Stewart, SHA
Mary Gordon Stough, SHA
Shelley Strong, SHA
Caitlin Summers, SHP
Amy Tedesco, SHMS
Kate Temple, SHA
Allison Teta, SHA
Laura Timpe, SHP
Shelby Trimble, SHP
Brett Versen, SHA
Brooke Wachtel, SHP
Rachael Walters, SHA
Alicia White, SHMS
Kelsey Wileman, SHP
Gina Wilkie, SHA
Mercedes Yero, OAS
Kelly Young, SHMS
Lee Zderski, SHP
Janet Zeller, SHA

Leadership Sponsor

VisionWorks – Dr. Mark Lynn & Assoc.

Salesia Sponsor

Perelmuter & Goldberg Orthodontics

Ursuline Sponsor

Wehr Constructors, Inc.

Angeline Sponsor

Material Handling System, Inc.
McCarthy Strategic Solutions
Kindred Healthcare, Inc.

Brescia Sponsor

APB Self Storage
Byerly Ford – Nissan
PNC Financial Service Group
Texas Roadhouse

Corporate Table

A & A Holdings, LLC-David and Melissa Huff
Bardstown Road Dental
Brandeis Machinery & Supply Company
Burke Financial Services
Cartwheels Papers and Gifts
Centric Consulting - Greg Klem
DKN Architects
Duane Reality
Flik Independent Schools Dining
G.B.M.C. Inc.
Hilliard Lyons Trust Company

ISCO Industries Inc.
JRA Architects
Judge Audra J. Eckerle
John R. Kmetz, Attorney at Law
Lanier Asset Management-Carl Hafele
L G & E
Merkley Kendrick Jewelers
Mike and Katy Mackin
Veronica Mackin
The Rutledge Family
Kentucky Select Properties – Russel Smith

Stegner Investments – Beth Peabody
Stockyards Bank & Trust Co.
Stuedle, Spears & Co CPAs -
Kristin Stuedle, Partner
Ursuline Sisters of Louisville
Virtual Telecomm
WesBanco Bank – Private Client Services
Whitehouse Residential & Commercial Painting Co.
Yum!

Donated Services and Gifts-in-Kind

Brown-Forman Corp
C & H Audio Visual Services

Events LLC
Highland Cleaners
Republic National Distributing Company

Signarama-Dixie
Tito's Homemade Vodka

MEMORIAL GIFTS

Marie-Therese Keady

Dr. Francois Keady

Martha M. Turner Wilson

Marion Turner

HONORARY GIFTS

Ella Canaday

Marcella Day

MATCHING GIFTS

Thank you to the following companies and corporations for supporting the mission of Sacred Heart Schools by matching gifts of their employees. Employer matching gifts double or triple gifts to Sacred Heart Schools.

AARP
Atrium Centers
BAE Systems
Bank of America
Brown-Forman Corporation
Crowe Horwath Foundation
Eli Lilly and Company Foundation
Gates Industrial Corporation Foundation
GE Foundation - Matching Gifts Program
Home Depot
Humana Foundation
Kindred Healthcare, Inc.
Medela
Merck

MMC Matching Gifts Program
New York Life Foundation
Northwestern Mutual Life Foundation
Novartis Matching Gift Center
Oracle
Pfizer Foundation Matching Gifts Program
PNC Bank Matching Gifts
The Progressive Insurance Foundation
Reynolds American Foundation
River Road Asset Management
Shell Oil Company Foundation
Whittington Planning Associates
Yum! Brands Foundation, Inc.

GIFTS IN-KIND

Mr. and Mrs. Malcolm Cutting II
Earth First of Kentuckiana
Mr. and Mrs. Gary Riley
Ursuline Sisters of Louisville
The Wunderlin Co. Inc.

LEAD WITH HEART

Lead with Heart an appeal requesting those to dig deep within their heart to support our four campus schools and the students and families in need of financial aid. These gifts are greatly appreciated and will help Sacred Heart Schools develop more children from Learners to Leaders. Overall, the campaign raised over \$21,000 which will make an immediate impact to the students on our campus.

Drs. Arpit and Laila Agrawal
Mr. and Mrs. Sam Aguiar
Mr. and Mrs. Geoffrey Baker
Mr. and Mrs. Michael Beneke
Mr. and Mr. Andre Bergeron
Mr. and Mrs. Brad Blackwell
Mr. and Mrs. John Boyd
Dr. and Mrs. Michael Bratcher
Mr. and Mrs. Chris Brown
Mr. and Mrs. Al Burke
Mr. and Mrs. Paul Burke
Mr. and Mrs. Walton T. Carpenter
Mr. and Mrs. Scott Catlett
Dr. and Mrs. Rodrigo Cavallazzi
Mr. and Mrs. Carter Chapman
Mr. Jason Chesney and Mrs. Alden Klarer
Mr. and Mrs. Jason Chin
Mr. and Mrs. Michael Clingaman
Mr. and Mrs. Frederick Couch
Mr. Keith Larson and Dr. Ashleigh Crabtree

Mr. Kevin and Dr. Cynthia Crabtree
Ms. Dana Craig
Mrs. Bianca Cristofoli
Mr. John Cristofoli
Mr. and Mrs. Domenic DiMauro
Mr. Scott Dingle
Mr. and Mrs. John Donohue
Mr. and Mrs. Michael Doran
Mr. and Mrs. Thomas Dumstorf
Mr. and Mrs. Bill Dwyer
Mr. Scott Dyer and Ms. Elizabeth Monohan
The Honorable Audra Eckerle
Ms. Elizabeth Ringo Farley
Mr. and Mrs. Andrew Fleischman
Mr. and Mrs. Robert Frank
Mr. and Mrs. John Gahm
Mr. and Mrs. Ed Gardner
Mr. and Mrs. Christopher Gould
Mr. and Mrs. Thorp Harrison
Ms. Allison Diane Hartley

Mr. and Mrs. Dan Harty
Dr. Anthony Hazel and Dr. Jennifer Olges
Mr. and Mrs. Kevin Hochman
Mr. and Mrs. Brian Houghlin
Dr. and Mrs. Steven Howell
Mr. and Mrs. David Huff
Mr. and Mrs. Clayton Jacobs
Mr. and Mrs. Matthew Janson
Mr. and Mrs. Brian Johnson
Dr. Michele and Mr. Scott Johnson
Mr. and Mrs. Doug Kalmey
Mr. Charles Kane and Mrs. Robyn Carsten-Kane
Mr. and Mrs. Ben Kayrouz
Mr. and Mrs. James J. Kirchdorfer
Mr. and Mrs. Greg Klem
Mr. and Mrs. John Kmetz
Mr. and Mrs. Kevin Lavin
Mr. and Mrs. Michael Lenahan
Mr. and Mrs. Kyle Lovan
Mr. and Mrs. Michael Mackin

Ms. Carolyn Hemmer Matula
Ms. Jennifer Cartwright McCall
Mr. and Mrs. Todd Moorman
Mr. David Morgan
Mr. and Mrs. Cassius Moter
Ms. Leah Mullen
Ms. Mary Myers
Mr. and Mrs. Patrick Nall
Mr. and Mrs. James Nikolich
Mr. and Mrs. Chris Noel
Mr. and Mrs. Timothy Osting
Drs. Joseph and Mari Pappalardo
Mr. and Mrs. Charles and Akure Paradis
Mr. Joseph Paris and Mrs. Anne Pfau-Paris
Ms. Clara Passafiume and Mr. Benjamin Fultz
Mr. and Mrs. Douglas Peabody

Mr. and Mrs. Chris Perry
Ms. Katie Peterson
Mrs. Eleanor Venhoff Renfroe
Ms. Kaleigh Ringo
Mr. and Mrs. Tim Rutledge
Mr. and Mrs. Christopher Shean
Ms. Winona Shiprek
Mr. and Mrs. Alexander Staffieri
Mr. and Mrs. Joseph Steier
Mr. and Mrs. Douglas Stough
Mr. and Mrs. Richard Stuedle
Ms. Kristin Stuedle
Mr. and Mrs. Addison Tafel
Mr. and Mrs. Jake Theisen
Mr. and Mrs. Andrew Thiesing
Mr. and Mrs. Barrett Thomas

Dr. and Mrs. Ansel Tjin A Tam
Mr. Robert Tonini
Mr. and Mrs. Mark Trier
Dr. Kelly Wittig Underwood and
Mr. Jason Underwood
Mr. and Mrs. Nathan Wachtel
Mrs. Erin Monohan Whitlock
The Honorable Erica and Mr. Jason Williams
Mr. and Mrs. Marcus Withers
Mr. and Mrs. Don Wolz
Dr. Leslie and Mr. Travis Wood
Ms. Sarah Wunderlin
Mr. and Mrs. Chris Zahumensky
Dr. Rodolfo Zamora and Ms. Lucie Howe
Mr. and Mrs. Adam Zderski

INTERLUDE 2019 EXECUTIVE COMMITTEE

Co-Chairs

Katy Mackin (SHMS)
Amy Kmetz (SHA)

Captains of the Night

Tatiane Cavallazzi
Somer Neff

Auction

Melissa Huff
Carolyn Matula
Sony Steier

SHA Team Baskets

Jeanne Anderson
Stephanie Cahill
Kristin Chin

SHMS Level Baskets

Heather Wathen
SHMS Room Parents

SHSA Baskets

Karyn Ranzau

Wheel of Chance

Beth Perdue
Kate Harrison
Teresa Anliker

Student Art

Sharron Hilbrecht (SHA)
Elizabeth Farley (SHMS)
Kristy Gardner (SHMS)
Sarah Honaker (SHMS)
Erica Miller (SHMS)
Vanessa Ruppe (SHMS)
Liz Williams (SHMS)
Liz Williams (SHP)

Raffle

Jacquie Bisignano
Jennifer Dickens
Kelly Doyle
Elizabeth Farley
Ann Hochman
Jenny Nichols
Morgan Reitz
Mary Tess Roof
Megan Theisen
Marisa Versen
Whitney Frazier Watt

Decor

Kristy Gardner
Tara White
Misty Withers

Sponsorship

Cindy McCarthy
Gina Argento

Volunteers

Anne Harty
Dana Kirchdorfer

SHA Alumnae Board

Michele Oberst

Parent Volunteers

Christine Arnett
Holly Blackwell
Kim Brumleve
Terra Clark
Diane Cook
Karen Cronan
Jamie Daly
Winkie Dawkins
Jamie DiMauro
Jenni Garner

Lori Hadorn-Disselkamp

Christine Hardy
Christine Hill
Leah Johnson
Jerry Loewen
Leah Montgomery
Hannah Nall
Jennifer Newton
Jay Oliver
Molly Owens
Mimi Peters
Christina Riley
Gerald Senn
Jane Senn
Shelly Strong
Shelby Sullivan
Jake Theisen
Kelly Underwood
Christie Leigh Wells
Erin Whitlock
Christine Wo

Faculty Volunteers

Amy Baker
Melissa Blumberg
Cammie Byrd
Kim Catalina
Anna Frye
Cristeen Grasch
Laura Grinstead
Kate Loewen
Jennifer McGee
Kim McIntyre
Somer Neff
Rachel Shain
Megan Theisen
Leah Walts
Sarah Wunderlin
Tara Tyler

Student Volunteers

Hillary Ackerson
Kara Adams
Allie Arends
Bella Argento
Lily Boone
Catherine Campbell
Ella Canaday
Caroline Carrig
Kim Catalina
Annabeth Cohen
Katelyn Cornett
Megan Doyle
Rylie Fletcher
Bella Frank
Lauren Greenberg
Sally Harrison
Belle Higginbotham
Sara Huff
Julia Husted
Amanda Isaacs
Audrey Longmeyer
Nora Mick
Erin Mullaney
Mia Osborne
Kat Reburn
Caroline Rogers
Maryclare Roof
Lucy Rue
Helene Senn
Charlotte Smith
Claire Stuart
Audrey Watson
Katey Weyland
Claire Wistrom
Kennedy Withers



Sacred Heart
ACADEMY

Learners to Leaders



A MESSAGE FROM
THE PRINCIPAL

Dear SHA Alumnae, Parents, Families, and Friends,

Thank you for your commitment and dedication to ‘Dear Sacred Heart.’ Your generosity provides us, as administrators, the tools we need to help our Valkyries develop as academically enriched, strong women of great faith.

The 2018-19 school year was quite successful with 77% of the class on 2019 earning over \$24 million in scholarships to colleges and universities across the country. Two of our seniors were recognized by the National Merit Scholarship Foundation, seven were Governor’s Scholars, and three were selected for the Governor’s School for the Arts. The Valkyries won five state championships in swim and dive, lacrosse, tennis, soccer and field hockey. Our students performed beautifully in musicals, plays and as members of each of our three choirs, on campus and throughout Louisville and the United States.

The Sacred Heart Academy light shines throughout our community as our students serve others through more than 75 agencies, where they give of their time to help those in need. As principal I can say with great confidence that our students are some of the most reverent, respectful and integrity-filled young women in this city.

None of this would be possible without your generosity – as the funds raised through our Annual Fund and other fundraisers directly benefit the programs and opportunities that help to produce these compassionate and successful students. I pray each day that the light of the Holy Spirit fills your heart. Thank you for the blessing you are to Sacred Heart Academy.

With gratitude,

Mary Lee McCoy

Mary Lee McCoy
Principal

Giving Levels	
Sacred Heart Society	
President's Circle	\$10,000 and above
Salesia Circle	\$5,000 to \$9,999
Ursuline Circle	\$3,000 to \$4,999
Angeline Circle	\$1,000 to \$2,999
Steward's Circle	\$500 to \$999
Blue Ribbon Circle	\$250 to \$499
100 Club	\$100 to \$249
Contributor	\$99 and under

Alumnae Classes in Red = Reunion Years

CLASS OF
1937

Gifts: \$10
Participation: 33%

CONTRIBUTOR (\$99 AND UNDER)
Charlotte Hinkebein Fensterer

CLASS OF
1942

Gifts: \$45
Participation: 18%

CONTRIBUTOR (\$99 AND UNDER)
Shirley Berger Gocke
Louise Stickel Hellmann

CLASS OF
1944

Gifts: \$270
Participation: 17%

100 CLUB (\$100 TO \$249)
Marian Meiman Clem
Mary Terstegge Means

CLASS OF
1945

Gifts: \$85
Participation: 18%

CONTRIBUTOR (\$99 AND UNDER)
Mrs. Margaret Kempf Bode
Joan Dages Shonnard
Rosalie Kadler Zangari

CLASS OF
1946

Gifts: \$20
Participation: 6%

CONTRIBUTOR (\$99 AND UNDER)
Claire Doll Willinger

CLASS OF
1947

Gifts: \$120
Participation: 17%

100 CLUB (\$100 TO \$249)
Mary Lou Heck Brogan

CONTRIBUTOR (\$99 AND UNDER)
Marianne Raque Cooper
Doris Barry McCrary

CLASS OF
1948

Gifts: \$525
Participation: 24%

100 CLUB (\$100 TO \$249)
Anne Discher
Jane Roth Lubbers

CLASS OF
1949

Gifts: \$3,285
Participation: 15%

URSULINE CIRCLE (\$3,000 TO \$4,999)
Doris Boland Jones

100 CLUB (\$100 TO \$249)
Bootsie Hagner Washbish
Dottie Brooks Willenbrink

CONTRIBUTOR (\$99 AND UNDER)
Lucy Thiemann Pinto
Mildred Kleine-Kracht Ransdell

CLASS OF
1950

Gifts: \$5,975
Participation: 25%

SALESIA CIRCLE (\$5,000 TO \$9,999)
Barbara Duerr Trompeter

100 CLUB (\$100 TO \$249)
Patricia Smith Daley
Anne Denison Morgan-DeAcetis

CONTRIBUTOR (\$99 AND UNDER)
Mary Jo Klotz Ford
Clare Ann Pulskamp Schultheis
Margaret Martin Smith
Mary Ann Zoeller Thorp

CLASS OF
1951

Gifts: \$320
Participation: 16%

100 CLUB (\$100 TO \$249)
Sue Ellen Broadus Ackerson
Blanche Ware Carroll

CONTRIBUTOR (\$99 AND UNDER)
Anne Casey Freibert
Barbara Heck Vonderheide

CLASS OF
1952

Gifts: \$32,000
Participation: 18%

PRESIDENT'S CIRCLE (\$10,000 AND ABOVE)
Jean Wode Frazier

ANGELINE CIRCLE (\$1,000 TO \$2,999)
Patricia Raque Campisano

100 Club (\$100 to \$249)
Grace Hendricks Conlon
Mary Casper Rowan
Jane Sweeney

CLASS OF
1953

Gifts: \$755
Participation: 35%

BLUE RIBBON CIRCLE (\$250 TO \$499)
Patricia Hollis Steed

100 CLUB (\$100 TO \$249)
Joyce Sprauer Doerr
Suzanne Hamberry Higgins
Nancy Zehnder Hughes

CONTRIBUTOR (\$99 AND UNDER)
Janis Rapier Brown
Carol Pfeiffer Mercke
Shirley Weihe Monge
Mary Jane Mileti Shannon

CLASS OF
1954

Gifts: \$1,100
Participation: 23%

BLUE RIBBON CIRCLE (\$250 TO \$499)
Carol Hasselwander Bauer
Carolyn Heim LaChance

100 CLUB (\$100 TO \$249)
Ann Ferris Kelley
Audrey Remmers King
Dorothy Donaldson Slover

CONTRIBUTOR (\$99 AND UNDER)
Mary Lee Beckman Ackermann
Barbara Simms Carpenter
Marie Lorenz Schaefer

CLASS OF
1955

Gifts: \$660
Participation: 18%

100 CLUB (\$100 TO \$249)
Marlene Hettich Crimmins
Emily Richards Felhoelter
Jean Sprauer
Rosemary Doheny Weller

CONTRIBUTOR (\$99 AND UNDER)
Sue Ann Kapfhammer Allen
Jane Miranda Elpers
Janet Strobel Kowal

CLASS OF
1956

Gifts: \$285
Participation: 11%

100 CLUB (\$100 TO \$249)
Ann Holzheimer Sullivan

CONTRIBUTOR (\$99 AND UNDER)
Mary Ann Muething McGuire
Marlene Stoker Quinn
Susan Price Spalding
Kathleen McGrath Wine

CLASS OF
1957

Gifts: \$2,800
Participation: 26%

ANGELINE CIRCLE (\$1,000 TO \$2,999)
Suzanne Whelan Timperman

STEWARD'S CIRCLE (\$500 TO \$999)
Helen Liter Coghlan

BLUE RIBBON CIRCLE (\$250 TO \$499)
Jean Kipp Hanley

100 CLUB (\$100 TO \$249)
Brenda Tandy Brown
Kate Gerst Davis
Anne Spalding McCollom
Sally Pilson McGrath
Ann Ritsert Schnurr
Sandra Stephens Simmons

CONTRIBUTOR (\$99 AND UNDER)
Marianne Rueff Howard
Diana DiOrio Duggins
Peggy Eifler Mussler
Ruth Willenbrink Gonzalez
Judith Mazzoni Spanyer
Colleen Wickham Sparks
Zoe (Petie) Eggleton Walters

CLASS OF
1958

Gifts: \$8,300
Participation: 30%

SALESIA CIRCLE (\$5,000 TO \$9,999)
Carolyn Muth McBride

ANGELINE CIRCLE (\$1,000 TO \$2,999)
Peggy Gerber Liter

STEWARD'S CIRCLE (\$500 TO \$999)
Patricia Mowry Kundert
Mary Bernhard Nash

BLUE RIBBON CIRCLE (\$250 TO \$499)
Pat Boland Haunz
Mary Monohan Laidlaw

100 CLUB (\$100 TO \$249)
Lois Wiegand Doonan
Mary Ann Timmerman Hansen
Nancy Stauble Haugh
Mary Powell Jewell

CONTRIBUTOR (\$99 AND UNDER)
Charlotte Hagan Cashin
Marilyn Morton Cotter
Mary V. Sherman Krebs
Mary Lou Meyer Mayhall
Elizabeth Kaelin Naber
Judy Schuhman Newell
Joan Myers Noles
Claudette Rapp Ruckriegel
Elizabeth Watkins Scharfenberger
Connie Nagel Walker
Sr. Lorna Lee Weiler, OSU

CLASS OF
1959

Gifts: \$4,495
Participation: 28%

Angeline Circle (\$1,000 to \$2,999)

Mary Ann Kopp Hubbs
Rose Marie Huber Mangino
Martha Dilger

100 CLUB (\$100 TO \$249)
Martha Bayens Dooley
Mary De Lourdes Hillebrand
Marcia Hasenour Larkin
Joan Adams McGregor
Trish O'Leary Meyer
Mary Helen Allgeier Murphy
Carol Billings Rice
Mary Sautel
Judi Kirn Sikes

CONTRIBUTOR (\$99 AND UNDER)
Sandra Murrow Fitz
Linda Huber Gallant
Diane Head Hubbuck
Jane Sailor Morton
Julie Walsh Riester
Susanne Schuster
Saundra Uhde

CLASS OF
1960

Gifts: \$2,716
Participation: 22%

ANGELINE CIRCLE (\$1,000 TO \$2,999)
Mary Mershon Reisert

BLUE RIBBON CIRCLE (\$250 TO \$499)
Penny Helm Arthur
Joanne Sherman Pfeiffer

100 CLUB (\$100 TO \$249)
Rosanna Schmitt Buckley
Pat Solley Empson
Joann Naber Evans
Colleen Herbig Magruder
Linda Queenan Rickert
Doedie Buschemeyer Rockwell
Norma Guernsey Schweitzer

CONTRIBUTOR (\$99 AND UNDER)
Liz Scott Arjun
Mary Jane Brian Brohman
Mary Ann Passafiume Eaglin
Mary Carol Kipp Mosley
Marion Veeneman Panyan
Phyllis Baker Thomas
Donna Leachman Wallace
Rita Tackett Yates

CLASS OF
1961

Gifts: \$4,975
Participation: 25%

ANGELINE CIRCLE (\$1,000 TO \$2,999)
Mary Gayle Jordan Myers
Raleigh Ridge

STEWARD'S CIRCLE (\$500 TO \$999)
Betty Meyer Carney
Jo Anne Messersmith Sherman

BLUE RIBBON CIRCLE (\$250 TO \$499)
Patricia Gould Carrico
Cissy Musselman
Barbara Ulrich Schurhoff

100 CLUB (\$100 TO \$249)
Linda Geiger Brewer
Jane Shelley Dentinger
Lana Portman Kelly-Fitzgerald
Mary Ann Sweeney Lehmann
Nancy Will Moffatt
Jennie Pope
Carole Rahm
Anne Talbott
Lynda Davis Toombs

CONTRIBUTOR (\$99 AND UNDER)
Marilyn LaDuke Brown
Joyce Andriot Watson

CLASS OF
1962

Gifts: \$3,045
Participation: 23%

ANGELINE CIRCLE (\$1,000 TO \$2,999)
Clarissa Schweinhart Duvall

BLUE RIBBON CIRCLE (\$250 TO \$499)
Sissey Eckard Jenkins

100 CLUB (\$100 TO \$249)
Elaine Baumgarten Argiro
Barbara Siebert Aubrey
Mary Dennis O'Keefe Bennett
Sara Sailor Herring
Mary Lynn Jewell Kempf
Judy Smith Marendt
Caroline Faust Morrison
Sr. Judith Rice, OSU
Sandra Mooser Verbeck

CONTRIBUTOR (\$99 AND UNDER)
Carol Stearns Banks
Diane Bruenderman Buddington
Rosanne Vaile Camacho
Michele Cleveland Daigle
Marilyn Miller Henry
Kathleen Brown Kelley
Jeroma LoMonaco
Martha Kapfhammer Matthews
Mary Ann Himelreich O'Brien
Kay Corcoran Whelan

CLASS OF
1963

Gifts: \$21,655
Participation: 34%

SALESIA CIRCLE (\$5,000 TO \$9,999)
Nancy Schneider O'Hearn
Mary Anne Boldrick Rogers

ANGELINE CIRCLE (\$1,000 TO \$2,999)
Linda Bumba Dues
Mrs. Virginia Schoo Duffy

STEWARD'S CIRCLE (\$500 TO \$999)
Carolyn Bishop Rice
Joan Von Roenn Winkler

BLUE RIBBON CIRCLE (\$250 TO \$499)
Jeanne Huber Ferguson

100 CLUB (\$100 TO \$249)
Marilyn Zimlich Becht
Sandra Coby Byrd
Barbara Golden Cambron
Phyllis Elbert Dries
Susan Heskamp Finnegan
Lois Litwinski Judd
Helen Pfaadt O'Daniel
Mary Carmel Owen
Sharron Horton Reynolds
Barbara Duffy Roney
Jeri Moore Seidenfaden
Margaret Young Vargo
Jane Rueff Wehner
Karen Hauschildt Wilson

CONTRIBUTOR (\$99 AND UNDER)
Sally Schoen Farris
Susan McDevitt Heeren
Pam Haller Hines
Mary Ann Fontana Hughes
Lynn Bocknik Jenkins
Susan Klarer McAllister
Fran Richardson Medley
Ann Hamilton Pollio
Jan Weiler Snyder
Mary Berti Sullivan
Carlea Dreisbach Talbott
Margo Tassi

CLASS OF
1964

Gifts: \$21,480
Participation: 31%

SALESIA CIRCLE (\$5,000 TO \$9,999)
Libbye Simon Montgomery
Ann Cowley Wells

ANGELINE CIRCLE (\$1,000 TO \$2,999)
Mary McAuliffe
Susan Smith Strom
Vicki Smock Williams

STEWARD’S CIRCLE (\$500 TO \$999)
Susan Murphy Rahiya
Elaine Rahm
Patty Baker Weigel

BLUE RIBBON CIRCLE (\$250 TO \$499)
Barbara Baumann Hayward

100 CLUB (\$100 TO \$249)
Paula Walsh Costello
Mary Lynn Jackson Gaughan
Alice Gettelfinger Hillis
Sally Haller Lenihan
Mary Jo Leppert Martin
Mary Kaye Hahn Moore
Cynthia Mueller Morgan
Patricia Kleier Moses
Jackie Handelman Ralston
Suzanne Rulander Ronniger
Jeaninne Moore Sandlin
Linda Martin Schaaf
Jackie Perrelli Silvers
Kathy Nolan Stuedle

CONTRIBUTOR (\$99 AND UNDER)
Shirley McDonald Bell
Pam Bertoli Boyd
Carol Thornbury Campbell
Marcia Hilbert Carothers
Linda Divita Christianson
Janice Lococo Elliott
Patricia Henchey Fore
Sharon Ann Comley Gatlin
Paula Goebel Hardin
Barbara Blandford Kattner
Sharon Minton Kuhn
Claire Fensterer Lococo
Suzanne Bleuel Mattingly
Susan Silliman McDaniel
Vicki Knight Nordmann
Mary Casper Raque
Carol Zehnder Tonini
Mary Kraft Wallace

CLASS OF
1965

Gifts: \$13,347
Participation: 25%

URSULINE CIRCLE (\$3,000 TO \$4,999)
Sherron Knopp

ANGELINE CIRCLE (\$1,000 TO \$2,999)
Anonymous
Diane Thorp Buchart
Ann Lintner Faurest
Martha Schulten Martin
Patricia Searles Vairin
Cissie Martin Willets

STEWARD’S CIRCLE (\$500 TO \$999)
Barb Degener Carson
Judy Brown Fields

BLUE RIBBON CIRCLE (\$250 TO \$499)
Bonnie O’Connell Boland
Kandy Downard
Anne Schmitt Kasdan

100 CLUB (\$100 TO \$249)
Wanda Layman Bisig
Ann Glauber Bruce
Artie Roberts Buschemeyer
Maria Imorde Hampton
Mary Gillespie Holland
Jan Foote Leibig
Theresa Thomas Mascagni
Glenna Schmitt Rieser
Mary Ann Strachan Rothove
Donna Shaw Yanek

CONTRIBUTOR (\$99 AND UNDER)
Diana Apel
Mary Benim Campbell
Sue Meredith Carey
Suzanne Morsey Goss
Donna Miller Hahnert
Mary Lynn Reilly Ryan
Sharon Zehnder Shouse
Nancy Bruenderman Skiles
Mary Cleveland Whitely
Joy Larrivee Wynne

CLASS OF
1966

Gifts: \$7,395
Participation: 22%

ANGELINE CIRCLE (\$1,000 TO \$2,999)
Anonymous
Ruth Dilger Kelly
Ann Schroering Rich

STEWARD’S CIRCLE (\$500 TO \$999)
Sue Bloemer
Jeanie Sauer Hendricks

BLUE RIBBON CIRCLE (\$250 TO \$499)
Meredith Wilson Brown
Mary Ann Schindler Hughes

100 CLUB (\$100 TO \$249)
Suzanne Zehnder Cole
Sara Walter Combs
Claudia Fessel Dreisbach
Stephanie Schweitzer Eiden

Jane Lynch Graven
Janice Sparks Gunderson
Patti Moore Hafendorfer
Janet Carter Hulcher
Sara Bateman Koehler
Sandy Otto
Ellen Kaelin Venhoff

CONTRIBUTOR (\$99 AND UNDER)
Maureen Snook Brown
Barbara Richardson Callahan
Linda Gies Carter
Sharon Pullem Casey
Barbara Godecker Dunne
Patricia Maloney
Martha Ross Miles
Debby Fensterer Moyer
Nancy Bentley Napier
Margaret Beczkowicz Pfarr
Mary Jane Mudd Roby
Sherry Thielmeier Spencer
Mary Tonini Wilding

CLASS OF
1967

Gifts: \$12,387
Participation: 34%

ANGELINE CIRCLE (\$1,000 TO \$2,999)
Kathleen Lepping Fiorini
Nannette Mershon
Dorothy Eilers Mitchell-Leef
Pat Nalley
Mary Ann Horton Shu
Betty Jo Stocker Tatro

STEWARD’S CIRCLE (\$500 TO \$999)
Kathleen Hart Sachs

BLUE RIBBON CIRCLE (\$250 TO \$499)
Janet Crowe Berger
Mary Jo Durham Eagen
Mary Jo Henry
Maggie Buser Kelly

100 CLUB (\$100 TO \$249)
Candy Kelly Albers
Barbara Clem Alvarez
Dianne Aprile
Ann Gettelfinger Cunningham
Nancy Erwin
Marilyn Huber
Adrian Hammond Kimberlin
Sharon Hancock King
Carol Crush McMillon
Virginia Meagher
Ann McIntyre Miller
Kathy Zehnder Monroe
Carol Bruenderman Paisley
Susan Roehrig Quick
Charlene ‘Corky’ Gatewood
Robertson
Kathy Whalen Wentworth
Shelley Fitzpatrick Wohlleb

CONTRIBUTOR (\$99 AND UNDER)
Barbara Sievert Atkinson
Sheryl Droppelman Betz
Susan Stevens Boblitt
Lynne Watkins Carney
Kathleen Kelly Chapman
Kathy Popham Goyette

Jackie Heer Hellmann
Kathleen Winn Karrell
Diane Caslin McCall
Rosemary Milton Miano
Marty Burke Murphy
Barbara Constantine Oesterritter
Joan Gerstle Owens
Anne Gottbrath Padon
Mary Lou Schlachter Pohler
Sharon Nivin Pooler
Sandra Tiebens Reigel
Suzanne Kempf Robinson
Cathy McFarland Rogers
Betsy Boldrick Smith
Mary Richardson Stratman
Janice Carey Watts
Lynne Dickerson Webb
Janet Keown Yaeger

CLASS OF
1968

Gifts: \$3,941
Participation: 15%

ANGELINE CIRCLE (\$1,000 TO \$2,999)
Semmes Simms Brightman

STEWARD’S CIRCLE (\$500 TO \$999)
Barbara Gerhard Gephart

100 CLUB (\$100 TO \$249)
Patricia Otto Arauz
Carol Kunk Butler
Ellen Cowley
Cedar Ridge Koons
Tina Lukes Morris
Susan Bruning Mossholder
Kate Ronald
Mary Pat Nolan Staats
Anne Veeneman Taylor
Mary Jo Hand Weller
Anne Wood

CONTRIBUTOR (\$99 AND UNDER)
Barbara Kempf Boles
Kathryn Goebel Cochrane
Becky McIntyre Dalman
Susie Kipp DeGaris
Mary Lu Schleck Donnelly
Jeanne Klein Duffy
Meredith Weiler Gogan
Joanne Berti Hammond
Ellen Haragan
Patricia Lombardo Harris
Sue Laemmle Herman
Mary Natalie Isaac
Julie Burger Johnson
Ann Gibney Kistler
Janie Yann Langan
Julia Eckerle Leppert
Kathy Reed McDaniel
Nancy Godecker Minieri
Carol Nussbaum
Peggy Molnar Parrino
Pamela Raidt
Rebecca Farley Ritz
Jeanne Fontana Shulman
Pat Burke Toombs
Susan Bryant Watkins

CLASS OF
1969

Gifts: \$10,161
Participation: 28%

ANGELINE CIRCLE (\$1,000 TO \$2,999)
Ms. Patricia Cecil
Christe Schneider Coe
Mary Kay Yates Parsley

STEWARD’S CIRCLE (\$500 TO \$999)
Martha Miles
Sally Hemmer Renda

BLUE RIBBON CIRCLE (\$250 TO \$499)
Kathy Kelly Fensterer
Carol Butler Habeeb
Karen Tyrrell Krupiczewicz
Jan Connolly Manns
Cynthia Collins Shain
Nancy Tehan

100 CLUB (\$100 TO \$249)
Lyn Barber
Linda Oesterritter Bills
Laura Bomar Clifford
Nancy Ward Davis
Nonie Fleischer Fore
Agatha Kenealy Fox
Mary Jo Wolford Gleason
Janice Klemenz Goff
Tricia Hart
Angie Harpring Rueff
Mary Patricia McIntyre Salem
Maria Kavich Stone
Mary Hall Waguespack
Barbara Pohl Weber
Anne Stansbury Wilhelmus
Diane Travis Young

CONTRIBUTOR (\$99 AND UNDER)
Barbara Kempf Boles
Kathryn Goebel Cochrane
Becky McIntyre Dalman
Susie Kipp DeGaris
Mary Lu Schleck Donnelly
Jeanne Klein Duffy
Meredith Weiler Gogan
Joanne Berti Hammond
Ellen Haragan
Patricia Lombardo Harris
Sue Laemmle Herman
Mary Natalie Isaac
Julie Burger Johnson
Ann Gibney Kistler
Janie Yann Langan
Julia Eckerle Leppert
Kathy Reed McDaniel
Nancy Godecker Minieri
Carol Nussbaum
Peggy Molnar Parrino
Pamela Raidt
Rebecca Farley Ritz
Jeanne Fontana Shulman
Pat Burke Toombs
Susan Bryant Watkins

CLASS OF
1970

Gifts: \$9,755
Participation: 18%

SALESIA CIRCLE (\$5,000 TO \$9,999)
Mary Callahan Graas

STEWARD’S CIRCLE (\$500 TO \$999)
Donna Heitzman

BLUE RIBBON CIRCLE (\$250 TO \$499)
Anonymous
Valerie Schulz Oates
Beth Corcoran Vish
Kate Barrett Wilson

100 CLUB (\$100 TO \$249)
Anonymous
Jane Gettelfinger Alberico
Paula Bimmerle Bishop
Debbie Kleier Bruenderman
Ellen McGuire Carrick
Retto Casper
Marcia Nevitt Cassady
Terese Kearns Fister
Sherry LaDuke Greenwood
Diane Vierling Judah
Nora McCormick
Missy Rosenfield McKiernan
Mary Buk Olsen
Michele Resch

CONTRIBUTOR (\$99 AND UNDER)
Mary Karen Miller Bowling
Mary Bates Braun
Suzanne Hodes Burns
Theresa Haunz Burnside
Sandy Duerr
Ruth Englert
Mary Tackett Hubbs
Theresa Kremer
Thelma Lancaster
Janice Duddy Martin
Debbie Caisse McWade
Lisa Linville Murphy
Mary Lawson Smith
Mary Toll
Velma Tomassetti Vaughan
Suzy Walser

CLASS OF
1971

Gifts: \$8,825
Participation: 24%

URSULINE CIRCLE (\$3,000 TO \$4,999)
Debbie Creighton

ANGELINE CIRCLE (\$1,000 TO \$2,999)
Mary Sue Mattei Doran
Sally Eggleton Lynch
Theresa Koch Plummer

STEWARD’S CIRCLE (\$500 TO \$999)
Mary Anne Pellegrini Beiting

BLUE RIBBON CIRCLE (\$250 TO \$499)
Sharon Smith Davenport
Carol Redmon Ernst
Ann Simms Steltenpohl

100 CLUB (\$100 TO \$249)
Martha Huber Bloom
Angie Siegel Clark
Connie Conroy Crawley
Nancy Brown McWhorter
Libby Ten Barge Turner
Ann Weber Wathen

CONTRIBUTOR (\$99 AND UNDER)
Joann Wagoner Clemons
Jolene Burger Cross
Pat Koenig Crush
Margaret Bowling DeCosta
Donna Ebersold Dohn
Melinda Baker Erickson
Patricia Bauer Gousha
Mary Herrmann Hazelip
Eileen Johnson Hennessey
Victoria Clark Hermann
Mary Fredricks Ihle
Jill Jacobs
Joan Hart Lacy
Theresa Bearup Merrifield
Melissa Mershon
Peggy Hilbert Misbach
Kathy McDonald Panther
Karen Metzler Shannon
Elizabeth Speed Waldon

CLASS OF
1972

Gifts: \$6,640
Participation: 21%

URSULINE CIRCLE (\$3,000 TO \$4,999)
Michele Joyner Klein

ANGELINE CIRCLE (\$1,000 TO \$2,999)
Libby Reese Farmer

100 CLUB (\$100 TO \$249)
Alice Bowling
Marie Alagia Cull
Marilyn Fowler Eiferman
Deborah Dougher Pavlik
Mary Dockery Pike
Deidra Henley Sanders
Elaine Stauble
Mary Ann Will Tucker
Deve Miles Vetter
Nancy Heleringer Wachs
Teri Tafel Wells

CONTRIBUTOR (\$99 AND UNDER)
Mary Lewis DeMoss
Debra Godfrey Hardesty
Debbie Kimmel Heim
Patricia Heitzman
Janice Wadell Huddleston
Rosemary Spath Kithcart
Karen Clifford Klemenz
Janice Lintner
Jane Rush McDonald
Mary Haragan Radway
Leigh Ostertag Raque
Barbara Baldwin Riordan
Kathy Elbert Tronzo

CLASS OF
1973

Gifts: \$14,766
Participation: 23%

SALESIA CIRCLE (\$5,000 TO \$9,999)
Mary Jane Hoben

URSULINE CIRCLE (\$3,000 TO \$4,999)
Sarah Lueke Lechleiter

ANGELINE CIRCLE (\$1,000 TO \$2,999)
Anne Hill Bennett
Anne Marie Kempf
Mary Lavelle

STEWARD’S CIRCLE (\$500 TO \$999)
Karen Olash Emmanuel
Denise Nevitt Golden
Sharon Smith

BLUE RIBBON CIRCLE (\$250 TO \$499)
Joan Banet
Judy Zax Minogue

100 CLUB (\$100 TO \$249)
Kathleen Lesak DeLozier
Ellen Duran Jarboe
Eileen Walsh

CONTRIBUTOR (\$99 AND UNDER)
Julie Hemmer Borchers
Isabel Bisig Bringardner
Leigh Ann Schlich Clark
Cynthia Coyne
Ruth Schnell Fuchs
Mary Jane Henritz
Jane Reilly Kennedy

CLASS OF
1974

Gifts: \$2,600
Participation: 20%

ANGELINE CIRCLE (\$1,000 TO \$2,999)
Colleen Jones Underhill

BLUE RIBBON CIRCLE (\$250 TO \$499)
Joanie Kearns Allgeier
Mary Anne Wetterer Watkins

100 CLUB (\$100 TO \$249)
Karen Cassidy
Susan Roby Dumeyer
Nina Bauer Millhouse
Susan Daunhauer Phillips
Mary Paula Passafiume Schuh
Abbie Collins Thompson
Sandra Duerr Wettig

CONTRIBUTOR (\$99 AND UNDER)
Diane Sauter Buddell
Mary Aubrey Carman
Nina O’Mary Hilgefords
Jacque Lintner McMurry
Anita Ramsay Smith
Ann Stivers
Carla Yann Sullivan
Harriet Dick Treitz

CLASS OF
1975

Gifts: \$26,450
Participation: 23%

PRESIDENT’S CIRCLE (\$10,000 AND ABOVE)

Cindy Hennessy

SALESIA CIRCLE (\$5,000 TO \$9,999)

Lucy Helm

URSULINE CIRCLE (\$3,000 TO \$4,999)

Kathy Trompeter

ANGELINE CIRCLE (\$1,000 TO \$2,999)

Catherine Klemenzenz Balbach
Denise Ryan Edelen

STEWARDS CIRCLE (\$500 TO \$999)

Pam Higgs Martin
Beth Kimmel McConnell

BLUE RIBBON CIRCLE (\$250 TO \$499)

Joan Elbert Herbig
Suzanne Holland
Suzanne Chandler Jones
Susan Mullin Toutant

100 CLUB (\$100 TO \$249)

Vennie Wise Brotzge
Terri Roberts Brown
Kathy Emison Campbell
Mary Pat Kinsella Chady
Anne Callahan French

CONTRIBUTOR (\$99 AND UNDER)

Anonymous
Cheryl Miller Blackwell
Marian Clines
Sarah Cole Effinger
Sarah Stivers Felz
Sharon Rusch Frey
Susan Cecil Gutterman
Karol Sykes Johns

CLASS OF
1976

Gifts: \$11,150
Participation: 20%

ANGELINE CIRCLE (\$1,000 TO \$2,999)

Claire Alagia
Kathleen Corrigan Dalglish
Nanette Taylor Edelen
Karen Taxes Feldkamp
Mary Denny Walker

STEWARDS CIRCLE (\$500 TO \$999)

Mary Ellen Beneke Hale
Joan Lisa Hoeck
Shannon Russell

BLUE RIBBON CIRCLE (\$250 TO \$499)

Mary Beth Hammer
Ellen Marie Heslen
Maggie Sullivan Neithammer
Vicky Klem Pulliam
Karen Graves Rood

100 CLUB (\$100 TO \$249)

Sally Carpenter Boven
Karen Barnett Brown
Cheryl Frazier Burnett
Cynthia Pierce Elder
Mary Carol Zurkuhlen Elliott
Judy Watson Gordon
Kitty Hayden Hermes
Linda Schmitt Lenahan
Susie Kearns Lepping
Gloria Thomas

Contributor (\$99 and under)

Nancy Zax Darden
Sheeran Phelps Howard
Mary Hemmer Kellagher
Cathy O'Rourke McFarland
Betsie Graves Welch
Erin Brady Worsham

CLASS OF

1977

Gifts: \$14,370
Participation: 24%

SALESIA CIRCLE (\$5,000 TO \$9,999)

Jennie Trompeter Heintzman

ANGELINE CIRCLE (\$1,000 TO \$2,999)

Martha Wahl Baumann
Marie Duran Wilson
Beverly Hoeck Woock

STEWARDS CIRCLE (\$500 TO \$999)

Jeanne Pfeifer Anderson
Tricia Burke
Beth Ulmer Wiseman

BLUE RIBBON CIRCLE (\$250 TO \$499)

Deborah Dawson Crain
Mary Colette Dumstorf Henry

100 CLUB (\$100 TO \$249)

Sharon Mateja Bohnert
Carolyn Keene Despeaux
Melissa Uhl Draut
Natalie Dugan
Janet McSweeney Hagerty
Marie Murphy Haley
Julia Warner Kiper
Leah Bisig Leasure
Martha Elbert Martin
Judith McDonald-Burkman
Kathy Kimmel Nash
Joanna Peters Nugent
Bridget Harris Sheehan
Rose Elpers Wetterer

CONTRIBUTOR (\$99 AND UNDER)

Gail Smith Bardenwerper
Barbara Eickmeyer Blalock
Stephanie Schaltenbrand Brooks
Diane Bender Broyles
Karen Hill Crush
Mollie Boyle Ennis
Kathryn Beilman Gray
Eileen McChesney Kelly
Kathryn Boswell Knotts
Theresa Searles Lang

Julie Winstel Meredith
Dianne Chandler Pickerill
Nancy Bilek Robinson
Meg Roby
Lisa Fussenegger White
Anita Zeller Wunderlin

CLASS OF

1978

Gifts: \$15,237
Participation: 19%

SALESIA CIRCLE (\$5,000 TO \$9,999)

Carolyn Hemmer Matula

ANGELINE CIRCLE (\$1,000 TO \$2,999)

Susan Schultz Gibson
Mergie Alagia Ingram
Lisa Kaster
Laura Hubbard Means
Jeanne Ford Tidwell

STEWARDS CIRCLE (\$500 TO \$999)

Glenna Thomas Hazen
Katrina Kargl
Nancy Zink O'Connor

BLUE RIBBON CIRCLE (\$250 TO \$499)

Leslie Johnson Fowler
Kim Richie

100 CLUB (\$100 TO \$249)

Resa Schroeder Aschbacher
Denise Meiman Burd
Vanessa Fink McDermott
Mary Lee Daunhauer O'Bryan
Sharon Doughten Sheehan
Lauren Theobald
Elisabeth Long Young

CONTRIBUTOR (\$99 AND UNDER)

Ann Harris Bennett
Missy Brown Eckman
Lisa Nagel Feeney
Beth Zoeller Jones
Cheri Arave Lineweaver
Maureen Ellington Lintner
Katie Robinson Malone
Joni Conti Riesenberg
Joni Conti Riesenberg
Mary Ott Ryan
Barbara Elpers Shearn
Kathleen Shirey
Lynne Johnson Steinel
Rosann Dolle Tafel
Anna Cristofoli Tatman
Judy Warren
Mary Ann Fenwick Weisenberger

CLASS OF
1979

Gifts: \$11,565
Participation: 13%

URSULINE CIRCLE (\$3,000 TO \$4,999)

Lou Ann Perrone Fenwick

ANGELINE CIRCLE (\$1,000 TO \$2,999)

Lucy Passafiume Hajare
Theresa Kempf Johnson
Beth Stegner Peabody

STEWARDS CIRCLE (\$500 TO \$999)

Lisa Nelson Asplundh
Helene Beckmann Raterman

BLUE RIBBON CIRCLE (\$250 TO \$499)

Amy Dougherty White

100 CLUB (\$100 TO \$249)

Catherine Johnson Hundley
Gwen Hettinger Killion
Nina Howard Krueger
Maureen Steiden Miller
Donna Bender Moir
Tammy Gruneisen Purcell

CONTRIBUTOR (\$99 AND UNDER)

Margaret Hammer Adams
Martha Carrico Hobbs
Karen Logan Kelty
Kim Tapp Meyer
Cindy Kiper Nagel
Frances Fussenegger Price
Robin Franck Schulman
Brenda Wagner Smyth
Ann Kupper Thomas

CLASS OF
1980

Gifts: \$14,460
Participation: 16%

SALESIA CIRCLE (\$5,000 TO \$9,999)

Sherri Conti Kramer
Leslye Neff Ulmer

URSULINE CIRCLE (\$3,000 TO \$4,999)

Linda Cermack Myers

BLUE RIBBON CIRCLE (\$250 TO \$499)

Michele Oberst

100 CLUB (\$100 TO \$249)

Missy DeMuth Camp
Marla Pinto Couch
Jennifer Hinkebein Culotta
Nancy Ackerson Postlewait
Karen Ferg Rulander

CONTRIBUTOR (\$99 AND UNDER)

Joy Davis Biernesser
Valerie Pellegrini Calogero
Bethany Clark
Beth Fink
Julie Kunzler George
Karen Clan Hills
Dana Hubbuch Horsman
Lisa Glass Hosch

Tricia Bauer Lancaster
Theresa McKay Maguire
Teresa Miller Noe
Julie McDonald Olsen
Mary English Rademaker
Trish Tooley Riddle
Marie Irigoyen Russell
Cretia Washle Sears
Vicki Bradley Steege
Debbie Nutt Stein
Julie Brown Turner

CLASS OF

1981

Gifts: \$4,610
Participation: 13%

ANGELINE CIRCLE (\$1,000 TO \$2,999)

Cynthia Hillebrand Zipperle

STEWARDS CIRCLE (\$500 TO \$999)

Nancy Emison Graham
Madge Montgomery Roshkowski

BLUE RIBBON CIRCLE (\$250 TO \$499)

Pamela Haeberlin Luebbe
Sara Schulten Neel
Beth Parrott Torp

100 CLUB (\$100 TO \$249)

Kelly O'Connor Aland
Cindy Kosse Allison
Susanne Elliott Buckler
Julie Burns
Laura Haugh Scheidt
Elaine Hughes Howard
Kim Mackin
Patricia Trompeter Nash

CONTRIBUTOR (\$99 AND UNDER)

Leisa Liebert Baechler
Carrie Bilek
Dana Driscoll
Susan Furlong
Jeanine Huettig Moneypenny
Stacy Morgan Runner
Shawnna Kennedy Tilton
Suzanne Dunn Ziegenfuss

CLASS OF

1982

Gifts: \$7,225
Participation: 16%

ANGELINE CIRCLE (\$1,000 TO \$2,999)

Susan Beneke-DeWeese
Michelle Conliffe Feger
Pamela Willinger Stallings
Alice Hagan Taylor

STEWARDS CIRCLE (\$500 TO \$999)

Trina Reisert O'Brien
Darlene Johnson Thornberry

BLUE RIBBON CIRCLE (\$250 TO \$499)

Angela Baylon Baldwin

100 CLUB (\$100 TO \$249)

Anonymous
Laura Hall
Mary Buchanan Hernandez
Monica Greer Johnson
Misti Flynn Perkins
Gale Kawa Smith
Linda Heeb Wentzel
Jude Craven Wolford

CONTRIBUTOR (\$99 AND UNDER)

Barbara Miller Baker
Mary Fusseneger Beirne
Suzanne Lucchese Corum
Marilyn Mees Doerr
Suzanne Krebs Higdon
Sheri Sigman Ivison
Sharon Ann Lamoureux
Mary Brownfield Schwartz
Deanna Frederick Wise
Sara Ackerson Wolford

CLASS OF

1983

Gifts: \$10,225
Participation: 15%

URSULINE CIRCLE (\$3,000 TO \$4,999)

Linda Kamer Lucchese

ANGELINE CIRCLE (\$1,000 TO \$2,999)

Katy Brown
Tami Conti
Bari Jenkins Nunamaker

STEWARDS CIRCLE (\$500 TO \$999)

Johnna Boone Cristofoli
Mary Meagher Plant
Therese Scheidt Riede

BLUE RIBBON CIRCLE (\$250 TO \$499)

Kim Jedlicki Buchheid
Kimberly Lubbers Hofmann
Jeanine Warisse Turner

100 CLUB (\$100 TO \$249)

Mariam Zena Ballantine
Gerri Ann Cassidy
Ellen Murray Creely

CONTRIBUTOR (\$99 AND UNDER)

Anonymous
Laura Melillo Barnum
Lisa Brown
Cheryl Mays Froula
Cindy Michels Graehler
Theresa Bobzien Hart
Lisa Chiles Kalmer
Angie Soete McDermott
Colleen McGuire O'Rourke
Evala Rahm
Margie Weber Seay
Kiki Reisert Strother
Ellen Coy Teta
Adrienne Anderson Westerfield

CLASS OF
1984

Gifts: \$21,451
Participation: 22%

SALESIA CIRCLE (\$5,000 TO \$9,999)

Audra Eckerle

ANGELINE CIRCLE (\$1,000 TO \$2,999)

Louise Passafiume Brian
Kelly Todd Cohen
Karen Hellmueller Cronan
Susan Hanley Duncan
Erin Brown Faulkner
Lynne Crush Koch
Clara Passafiume
Tracy Holahan Zoeller

BLUE RIBBON CIRCLE (\$250 TO \$499)

Laura Gillespie Toomb
Laura Thorne Washle
Lisa Smith Whitlock
Annalee Cato Worthington

100 CLUB (\$100 TO \$249)

Anonymous
Julie Kempf Borders
Cheryl Butler DelVisco
Susan Kinsella Gerstle
Lisa Hastings
Joanie Baldwin Huntebrinker
Julie Greenwell Klier
Maria O'Hern Lynch
Dorothy Duggins Menish
Mary Deibel Mitchell
Elizabeth Pope Pichea
Shannon Willinger Tyra

CONTRIBUTOR (\$99 AND UNDER)

Susan Kiely Barry
Peggy Gilligan Corley
Patricia Denny
Catherine Hubbs Diemer
Leanne Dudgeon Doll
Maria Stumler Gunnell
Maria Gentile Heick
Denise Whyte Hutchens
Leah Haunz Johnson
Christine Miller Kauffmann
Chris Babrowski Landon
Rena Lasky
Sandra Crossfield Lawson
Julie Hill Lesko
Maureen McAllister
Nancy Masticola Plymale

CLASS OF
1985

Gifts: \$14,705
Participation: 14%

PRESIDENT’S CIRCLE (\$10,000 AND ABOVE)

Alice Biedenbender Fisher

ANGELINE CIRCLE (\$1,000 TO \$2,999)

Beth Carney Klem

STEWARDS CIRCLE (\$500 TO \$999)

Deanna Wesley Shannon

BLUE RIBBON CIRCLE (\$250 TO \$499)

Beth Schickel Papoutsis
Kelli Wagner Thompson

100 CLUB (\$100 TO \$249)

Laura Thorne Brown
Malory Thomas Harley
Laura Chiles Larch
Dana Monohan
Denise Dentinger Payne
Catherine Timmerman

CONTRIBUTOR (\$99 AND UNDER)

Debbie Colvin Arno
Cheri Baxter Bauer
Lisa Aubrey Bentley
Amy Thomas Besendorf
Lee Ann Imorde Bocklet
Daphne Kosse Crooks
Kimberly Williams Lincoln
DeAnna Wiegandt Long
Sarah Montgomery Mosley
Gail Gering Poor
Susan Sherman Salome
Laura Sharpe Walters

CLASS OF

1986

Gifts: \$22,330
Participation: 14%

PRESIDENT’S CIRCLE (\$10,000 AND ABOVE)

Terri Holloway Sautel

STEWARDS CIRCLE (\$500 TO \$999)

Sara Kincaid DeBeer

BLUE RIBBON CIRCLE (\$250 TO \$499)

Jennifer Sturgeon Fisher

100 CLUB (\$100 TO \$249)

Kimberly Darst Blocker
Lisa Young Byerly
Cathy Baird Creek
Caroline Wolf Daly
Jeannie Lechleiter Donovan
Gretchyn Turpen Furlong
Mary Liter Hillebrand
Kristi Jo Jedlicki
Allison Howland Pullen
Melanie Young Seibert

CONTRIBUTOR (\$99 AND UNDER)

Jennifer Nopper Arave
Jennifer Toombs Corum
Laura Gonzalez Fogo
Eileen Kleine-Kracht Foote
Lourdes Miller Halliday
Marsha Hawkins
Ellen Buechler Huse
Shelley Catharine Johnson
Carrie Oesterritter Lentz
Maryhill McIntyre Mundt
Amy Lococo O'Daniel
Kathy Brown Schafer
Alice Lechleiter Sheehan
Nanette Merkley Vale
Coleen Curry Wilkinson
Lee Ann Kalmey Zwiebel

CLASS OF
1987

Gifts: \$13,516
Participation: 16%

URSULINE CIRCLE (\$3,000 TO \$4,999)

Kelly Carby Wagner

ANGELINE CIRCLE (\$1,000 TO \$2,999)

Angela Chamberlin Leet
Jenny Scheid Raque
Kristin Stuedle

STEWARD'S CIRCLE (\$500 TO \$999)

Mary Coorssen Elder
Jeannie Jeffery
Michele Meyer McCarthy

BLUE RIBBON CIRCLE (\$250 TO \$499)

Ann Walter Arends
Theresa Kleine-Kracht Canaday
Dana Craig
Lara Creech Custer
Ann Risimini Showalter

100 CLUB (\$100 TO \$249)

Ann Walker Bowman
Lisa Burge Brown
Mary Beth Beckman Dwyer
Lisa Kalmey Houze
Laura Longmeyer MacDonald
Katherine Mapother
Kristen Taylor Wilson

CONTRIBUTOR (\$99 AND UNDER)

Laura Bisig Conway
Jennifer Brachey Dickens
Mary Murphy Fichter
Kristy VonderHaar Gardner
Helga Burke Gilbert
Catherine Thistleton Gillman
Mindy Francis Glass
Gina Gilkey Hirn
Amy Neff Kmetz
Katie Wrinkles Lewis
Elizabeth Barker Oldham
Stephine Stottmann
Lisa Hubbuch Taylor

CLASS OF

1988

Gifts: \$2,345
Participation: 17%

STEWARD'S CIRCLE (\$500 TO \$999)

Amy King Miller

BLUE RIBBON CIRCLE (\$250 TO \$499)

Nancy Jones Fallon
Erika Buechler Johnson

100 CLUB (\$100 TO \$249)

Michelle Lippman Golinvaux
Natalie Clem Popham
Michelle Murrow Robinson
Sara Bauer Thomas

CONTRIBUTOR (\$99 AND UNDER)

Terra Rene Beaver
Kristen Weinert Beckmann
Kathleen DePaola Beiser
Kimberly Brossart Brown
Kristin Lange Chin
Jean Dehler Coffman
Mary Pamala Stanley Collins
Jamie Thorp Daly
Michelle Schmitt Doheny
Alison Baker Falkner
Susan Coyne Heller
Laura Burge Lanning
Mary Ellen Munson LaRose
Stacy Liebert
Amy Brumleve Miller
Renee Miller Million
Susan Boling Norsworthy
Tracy King Plumeri
Jill Porco Tabor
Amy Van Vactor Warren
Anne Marie Rodman Webb
Cindy Slone Wyant

CLASS OF

1989

Gifts: \$20,205
Participation: 19%

PRESIDENT'S CIRCLE (\$10,000 AND ABOVE)

Dana Conliffe Kirchdorfer

SALESIA CIRCLE (\$5,000 TO \$9,999)

Jennifer Peet Hempstead

ANGELINE CIRCLE (\$1,000 TO \$2,999)

Melissa Drehs Masterson

STEWARD'S CIRCLE (\$500 TO \$999)

Alanson Horton Boden

BLUE RIBBON CIRCLE (\$250 TO \$499)

Sarah Sipes Borders
Katie Donovan Melkonian

100 CLUB (\$100 TO \$249)

Angela Melnyk Demling
Anne Hackett Harty
Susan Straub Kanerviko
Tara Kremer
Erin Steinhauser Nutt
Kristin Kanche Ray
Mary Gernert Yewell

Molly Boland Zdobyлак

CONTRIBUTOR (\$99 AND UNDER)

Lori Hawkins Andersen
Cackie Fenwick Billman
Kristen Karem Boggs
Melanie Johnston Boyle
Gina Pavoni Daly
Cynthia Downard
Kelly Carney Doyle
Elizabeth Ringo Farley
Anna Maria Blandford Goss
Sandra Schaller Halliburton
Diana Strothman Keefe
Susan Camille Marengo
Kimberly Thomas Mayer
Steffani Scheurich
Christine Osborne Shenk

CLASS OF

1990

Gifts: \$7,245
Participation: 17%

ANGELINE CIRCLE (\$1,000 TO \$2,999)

Anonymous
Cindy Higginbotham Russell
Kate Garvey Stockton

STEWARD'S CIRCLE (\$500 TO \$999)

Laura Cheatham Elliott

BLUE RIBBON CIRCLE (\$250 TO \$499)

Christine Bowling Kesler
Susan Ballantine Molony
Suzanne Empson Sims
Sandra Miller Taylor

100 CLUB (\$100 TO \$249)

Elizabeth Gilligan Bennett
Jill French Bonn
Stacy Cermack
Michele Zoeller Fussenegger
Jennifer Adkins Tegeler

CONTRIBUTOR (\$99 AND UNDER)

Michelle Powell Barbee
Therese Trimbur Blomberg
Lisa McCormick Cambron
Erin Thompson Carson
Julie Evola Delaney
Tracy Valdes Esarey
Tracy Winters Frederick
Ruchi Gupta
Angi Silva Jennings
Shelly Welch Junuzovic
Susan Cermack Kaelin
Jessica Hull O'Daniel
Karyn Miller Squitieri
Jennifer Martin Wilbourn
Susan Gravatte Wolf
Margaret Zurkuhlen

CLASS OF

1991

Gifts: \$4,130
Participation: 16%

ANGELINE CIRCLE (\$1,000 TO \$2,999)

Meredith Lintner Metzmeier

STEWARD'S CIRCLE (\$500 TO \$999)

Beth Martin Doyle
Elizabeth Nicolas Huber
Borgia Buckler Walker

BLUE RIBBON CIRCLE (\$250 TO \$499)

Amy Brooks Baker

100 CLUB (\$100 TO \$249)

Tiffany Veeneman Barry
Kim Davis
Amy Blandford Goss
Cindy Brown Jury
Laura Marie Schwab
Lauren McNerney Stinnett
Kristin Wolczyk Walter

CONTRIBUTOR (\$99 AND UNDER)

Heather DeGrella Bender
Kelli Gnau Bennett
Casey Burke
Charity Fine Dawson
Anne Liter Farmer
Elizabeth Nicolas Huber
Keena Ernst McCarthy
Elizabeth Monohan
Elise Thornbury Nelson
Julie Monell Norris
Jennifer Mussler Schnelle
Stephanie Brutscher Singleton
Christy Maier Werner
Jennifer Minton Whelan
Leslie Wilson

CLASS OF

1992

Gifts: \$4,135
Participation: 19%

ANGELINE CIRCLE (\$1,000 TO \$2,999)

Amy Helm Baker
Erin Burke

STEWARD'S CIRCLE (\$500 TO \$999)

Karen Abbott Comiez

BLUE RIBBON CIRCLE (\$250 TO \$499)

Anita Flechler Philbin

100 CLUB (\$100 TO \$249)

Lisa Lee Carr
Jennifer McMillon Garner
Kristen Haarman
Stephanie Gilkey Harris
Elizabeth Jent
Angela Darrall Very

CONTRIBUTOR (\$99 AND UNDER)

Aimee Wolf Brown
Kari Thorp Cronin
Christy Cox Furlong
Chris Bloodworth Geddie
Layla George
Allison McGuire Gibson
Anna Wilkins Haunz
Mechele Sublett McMillen
Jackie Willoughby Murphy
Shelley O'Connell
Jennifer Osborne
Leigh Thomas Skorupa
Susanna Martinez-Fonts Tarokh
Heather Albert Theders
Lynn Pontrich Wajda
Erin Kirchgessner Weis
Amy Wetzelberger
Melissa Weis Zoeller

CLASS OF

1993

Gifts: \$6,365
Participation: 18%

ANGELINE CIRCLE (\$1,000 TO \$2,999)

Amy Weller Quinlan

STEWARD'S CIRCLE (\$500 TO \$999)

Christy Thorne Vermost
Michelle Albertson Warstler

BLUE RIBBON CIRCLE (\$250 TO \$499)

Melissa Bauer
Melissa Driggers Blumberg
Kathryn Rodgers Hilleary
Ksenija Vidulic
Alina Wehby

100 CLUB (\$100 TO \$249)

Susan Ruth Hannigan
Shelly Veeneman Kilcran
Valerie Briones Pryor
Emily Beckett Stennis
Kenya Turner

CONTRIBUTOR (\$99 AND UNDER)

Kristie Embry Ayre
Pam Tongate Cook
Kelly Davis Higgs
Emily Jarboe
Krista Reinhart Keehn
Mara Spalding Legere
Leah Bauman Lindemann
Colleen Gorman Malcolm
Maira Owen
Ellen Hughes Peters
Jennifer Lenz Schofield
Maureen Hennessey Smith
Robin Sternberg
Erin White

CLASS OF

1994

Gifts: \$6,395
Participation: 32%

ANGELINE CIRCLE (\$1,000 TO \$2,999)

Amy Montgomery Bergeron

BLUE RIBBON CIRCLE (\$250 TO \$499)

Allison Downard Bayer
Janice Javier Montoya

100 CLUB (\$100 TO \$249)

Shannon Boland Grayson
Claudia Herrick
Meredith Pearson Houston
Michelle Jacobs Midha
Leah Marie Montgomery
Anne Marie Newman
Nicki Carrico Powers
Jane Stosberg
Kristen McNerney Tinch
Brook Clark Ventura
Amanda Dearing Walukas

CONTRIBUTOR (\$99 AND UNDER)

Ashley Clark Bass
Lisa Heim Bauer
Shannon Berryman Byrne
Ange Troklus Chatham
Sammy Samuels Ehrhard
Jessica Edlin Ellison
Karen Roby Forrest
Michelle Mees Harper
Polly Martin Jones
Tara Scarlott Kauffman
Alice Lannon

Adriana Gower McCubbin
Janet Moriarty Mills
Amanda Beaven Neumann
Julie Schnell Newman
Jennifer Stovall Newton
Jessica Dance O'Bryan
Jennifer Olges
Christa Cannon Petty
Katrina Schnurr Pierce
Amanda Norrenbrock Profumo
Kelly Gorman Scharver
Gita Pirouznia Sheehan
Lisa Brown Shely
Molly O'Reilly Swyers
Barbara Moya Thompson
Angela Tonini-Rogers
Stephanie Walt Weidenborner
Erin Monohan Whitlock
Kirsten Williams

CLASS OF

1995

Gifts: \$9,578
Participation: 29%

ANGELINE CIRCLE (\$1,000 TO \$2,999)

Meg Gleason
Marianne Rutledge Semones
Tanika Atwell Taylor
Elizabeth Wohlleb

STEWARD'S CIRCLE (\$500 TO \$999)

Jane Bleuel
Megan Brumleve Theisen

BLUE RIBBON CIRCLE (\$250 TO \$499)

Angela Sanfilippo Casey
Michelle Jutt
Julie Kiley Schaff

100 CLUB (\$100 TO \$249)

Elizabeth Hoeck Anderson
Virginia Ferguson Cheatham
Catherine Jones Elstner
Nicola Foreman
Emily Schoenhoff Iloff
Stacy Rizzo Massey
Sarah Dentinger Merrick
Caroline Silliman Mulcahy
Kelly Hanley West

Contributor (\$99 and under)

Sarah Fore Adair
Jacquie Tinsley Bisignano
Amy Buckler Cash
Caroline Pitt Clark
Jeanette Bustin Cooper
Rachel Cox
Melanie Boberg Davis
Kristen Jordan Fotter
Anna Kosse Frye
Mary Ann Gering Glaser
Erin Wolf Haas
Leah Stiebling Hawkins
Beth LaRocque Horlander
Shilpa Borkar Hosler
Kelly Hogan Hostutler
Jenny Veeneman Howard
Elizabeth Hayward Jansen
Adele Smith Koch
Ashley Lococo Mattes
Angela Reeves McCall
Lori Gering McCauley
Michelle Ackerman Meiman
Sarah Cooper Paulin
Amy Riddell Quillo
Cara Weller Ralston
Beth DeGaris Ruley
Ann Conely Sherman
Erin Thompson Slone
April Smith
Debbie Hubbuch Stengel
Amy Frazee Stewart

CLASS OF

1996

Gifts: \$4,380
Participation: 17%

ANGELINE CIRCLE (\$1,000 TO \$2,999)

Julia Sessoms

STEWARD'S CIRCLE (\$500 TO \$999)

Sarah Gardner Beauerle
Elizabeth Cowan Ferch
Kim Leis

BLUE RIBBON CIRCLE (\$250 TO \$499)

Emily Estes Kirk
Jennifer Kreft Reynolds

100 CLUB (\$100 TO \$249)

Colleen Kelly Abate
Lori Michelle Dawkins
Emily Brinkmoeller Karem
Bekah Turner McDonner

CONTRIBUTOR (\$99 AND UNDER)

Ginny Osborn Baker
Theresa Stumler Dietz
Melissa McVicar Graven
Lavin Troutman Graviss
Vera Estes Gregory
Alison Solley Hewett
Kimberly Spalding Huseman
Beth Shelley Jankowski
Kristin Noe Jansen
Sarah Johnson Jurgensen
Caroline Trabue Low
Jennifer Kane Mullen
Asha Ouseph
Katie Moran Vanaria
Jenny Wood

CLASS OF

1997

Gifts: \$2,685
Participation: 17%

STEWARD'S CIRCLE (\$500 TO \$999)

Carrie Wentzel

BLUE RIBBON CIRCLE (\$250 TO \$499)

Jaclyn Rodman Barker
Stephanie Riney Duffee
Kathryn Foreman
Kate Albers Renda

100 CLUB (\$100 TO \$249)

Amy Impellizzeri Duthie
Erin Medina
Melanie Roberts Tutor

CONTRIBUTOR (\$99 AND UNDER)

Alison Mulrooney Conway
Summer Eliason
Jessica Stengel Gernert
Erin Lally Larosa
Marissa Vicario McFarland
Jennifer Krekel McKian
Gail Chooljian Nall
Kathleen Kleinert Rhawn
Heather Charlet Ritchie

Britt Tinsley Schloemer
Lindsey Royce Sousa
Gretchen Ackerman Tromp
Kelly Wittig Underwood
Megan Embry Winters
D.J. Horton Woodward

CLASS OF
1998
Gifts: \$4,000
Participation: 17%

ANGELINE CIRCLE (\$1,000 TO \$2,999)
Jennifer Rudolph Crawford

BLUE RIBBON CIRCLE (\$250 TO \$499)
Brendan Ballard
Kelly Walsh Buckland
Jennifer Loehle
Stephanie Mueller
Eleanor Venhoff Renfroe

100 Club (\$100 to \$249)
Jennifer Doran Duffield
Allison Graven
Sara Christine Judd
Natalie Potts Kaelin
Lori Mattingly
Taylor Benoit Mulkey

CONTRIBUTOR (\$99 AND UNDER)
Katie Anderson
Karen Barako Arndt
Rebecca LaRocque Becht
Lindsey Yost Bironas
Caroline Casper
Jennifer Knopf Cundiff
Colleen Heineman Fiumara
Katie Graham George
Margaret Beck Goyette
Katy Ehrhard Henry
Beth Holladay
Laura Hazelip Johnston
Deanna Kronauer Keal
Brooke Paul Noon
Erin Hall Rasinen
Abby Clark Scherer
Tracy Zack Schluge
Laura Kidd Sharp
Amy Underwood
Elizabeth Wickerham Waldrop
Kelly Trimble Young

CLASS OF
1999
Gifts: \$4,620
Participation: 30%

ANGELINE CIRCLE (\$1,000 TO \$2,999)
Jessica Moore Spalding

STEWARD'S CIRCLE (\$500 TO \$999)
Lauren Marie Hitron
Debbie Jones Hudson

BLUE RIBBON CIRCLE (\$250 TO \$499)
Tristan Dee Blackburn
Kristen Hale Duncan
Megan Evans Schulte

100 CLUB (\$100 TO \$249)
Sara Pottinger Burke
Brittany Kapfhammer Donnellon
Erin Lea Grawe
Laura Finnegan Johnson
Ashley Roberts Mast
Lisa Cooper Williams

CONTRIBUTOR (\$99 AND UNDER)
Sara Smith Ackerman
Kathryn Leigh Arnold
Theresa Dowell Blackinton
Becky Herman Bocchicchio
Suzanne Brown
Liz Stumler Crabtree
Elizabeth Carby Freeman
Allison Kuussalo Gotting
Jamie Javier Grant
Jessica Higgins
Allison Gregg Hoffman
Lisa Argabright Judd
Susan Krekel
Blakely Dueitt Kute
Jennifer Wheatley McDewitt
Lori Moyer Orr
Ellen O'Nan Powell
Jennifer Hornek Reid
Megan Resch
Staci Luckett Russell
Rebecca Rachel Schulte
Rebecca Russ Spencer
Sarah Deskins Tatum
Ruth Wimsatt Trautwein
Morgan Johnson Vihlidal
Gretchen Fuchs Webb
Angela Weyler
Alison Salvagne Williams
Stefani Wright

CLASS OF
2000
Gifts: \$2,847
Participation: 15%

ANGELINE CIRCLE (\$1,000 TO \$2,999)
Alexa Bosley

STEWARD'S CIRCLE (\$500 TO \$999)
Morgan Medley Moser

100 CLUB (\$100 TO \$249)
Andrea Schneider Cunagin
Allison Diane Hartley
Jessica Dearing Herman
Katie Nichols
Lauren Keibler O'Connor

CONTRIBUTOR (\$99 AND UNDER)
Teresa Krupiczewicz Coburn
Meredith Price Haney
Lee Thomas Harring
Amy Schmitt Heilman
Lauren Mackey
Sarah Hermann Metzmeier
Stephanie Fore Moran
Abbey Mueller
Colleen Pieper Pecore
Lauren Charmoli Reherman
Clarie Fangman Sheehan
Holly Amshoff Tyrer

CLASS OF
2001
Gifts: \$2,670
Participation: 22%

STEWARD'S CIRCLE (\$500 TO \$999)
Stephanie Mannix Crowe

100 CLUB (\$100 TO \$249)
Michelle Goulet
Maria Bowling Hawkins
Christina Hettel
Katie Hoy
Lauren Carpenter Irving
Ashley Kroh
Ashley Crutcher Mitchell
Bee Dean Northup
Emily Schoen Saling
Whitney Collins Thompson

CONTRIBUTOR (\$99 AND UNDER)
Liz Bornwasser
Yvonne Carrillo
Stephanie Dostal Collier
Erin Coogan
Lindsie Jung Fransen
Lauren Heine
Heather Hauntz Hise
Katie Miles Holcomb
Kristen McGill Jones
Leah Ford Lancaster
Krysta Harmeling Loy
Elizabeth Wehner Malcom
Ashley Johnson McKiernan
Michelle Nalley Phillips
Lindsay Pruniski

Paige Robertson Reh
Tori Malone Rowland
Kathryn Simmons
Claire Misbach Simms
Melanie Miranda Thornton
Bethany Welter
Emily Wickerham

CLASS OF
2002
Gifts: \$4,901
Participation: 24%

ANGELINE CIRCLE (\$1,000 TO \$2,999)
Alice H. Cowley
Christie Leigh Mueller Wells

BLUE RIBBON CIRCLE (\$250 TO \$499)
Elizabeth Eifler Lloyd
Cristie Subacz
Jennifer Howard Tasman

100 CLUB (\$100 TO \$249)
Lindsey Ranney Burba
Natalie Spalding Graeser
Abigail Thompson Green
Jacque Ridge McCabe

CONTRIBUTOR (\$99 AND UNDER)
Megan Murphy Aher
Dani Centineo Baise
Sarah Beckman
Alison Blackman
Katie Hollrah Butts
Andrea Schweitzer Fernandes
Christy McGuire Fetsch
Kristina Garvey
Ashley Haering
Ginny Hale
Colleen Clemons Hartley
Jennifer Dean Heigl
Nicole Rabalais Hubbs
Kelly Johnson Jensen
Emily Just
Stacy Cambron Ladd
Ashley Francis Livesay
Sarah Mudd
Jessica Saling Peoples
Susan Reising
Brittany Riley
Casey Graf Sparks
Samantha Young Spitz
Laura Fenton Wince
Kimberly Griggs Young

CLASS OF
2003
Gifts: \$4,965
Participation: 16%

STEWARD'S CIRCLE (\$500 TO \$999)
Joan Balbach Duckworth

100 CLUB (\$100 TO \$249)
Alexandra Briggs
Brigid McKiernan Buckman
Laura Kraemer Burford
Carrie Hooe Chau
Kristen Mannix
Leslie Pruniski McNulty
Amy Meyer
Elizabeth Sweezey Morrell
Remy Shu Noble

CONTRIBUTOR (\$99 AND UNDER)
Barrett Barlow Bartram
Erica Bordador
Kathleen Varga Boyd
Jodi Buddell
Stevie Carraro
Margaret Nichols Cotter
Sara Freibert Evans
Kathleen Hahn Fogarty
Amanda Lynn Jacobs
Anna Hardy Kavanaugh
Megan Thompson Kcrease
Kelly McKenna Kremer
Christina Swift Misali
Emily Pratte
Kelly Strathmeyer Westhusing
Rachael Breunig Williams

CLASS OF
2004
Gifts: \$3,075
Participation: 26%

STEWARD'S CIRCLE (\$500 TO \$999)
Allison Carpenter Oyster
Elaine Toutant

100 CLUB (\$100 TO \$249)
Emily Bearden
Mary Erny
Katalin Francis Haines
Connie Ferch Kuebbing
Natalie Isgrigg McLochlin
Eleanor Cowley Mitchell
Abigail Fargen Riley
Abby Lavelle Staffieri
Sarah Wunderlin

CONTRIBUTOR (\$99 AND UNDER)
Lauren Westhusing Bender
Emily Renda Buren
Leigh Anne Carby
Charlene Stumler Chessler
Victoria D'Angelo
Sarah Dunaway Diegel
Lyndsey Palmquist Diffey
Jules Parton Ellis
Lauren Guetig Freauf
MaryCrae Brotzge Guild

Maggie Carter Guillen
Stephanie Martin Hartley
Ashley Barito Hasty
Brittany Schuler Hill
Mo McKnight Howe
Susie Dee Jackson
Crystal Kelly
Jordan Underhill King
Stephanie Koehler
Ashley Miller LoMaglio
Tracy Frick Longville
Allison Christian Mattingly
Rita Murphy
Sarah Menefee Newell
Kathryn Amundsen Piccini
Kathryn Holland Riddle
Rachel Wunderlin Rothschild
Katie Brown Smith
Emily Pike Stewart

CLASS OF
2005
Gifts: \$3,462
Participation: 22%

STEWARD'S CIRCLE (\$500 TO \$999)
Elizabeth Aubrey Brenner
Anna Frances Williams

BLUE RIBBON CIRCLE (\$250 TO \$499)
Kelly Phillips Hoffmann

100 CLUB (\$100 TO \$249)
Carly Ormerod Bell
Courtney Berg
Meredith Wade Jones
Carson Massler Lawrence
Susanna Doran Means
Erin Frankrone Merrick
Sarah Parsons
Maria Cowley Quinn
Lee Wilkinson Receveur
Ellen Baumann Schoenfeld
Kelsey Petrino Scott
Callie Wall

CONTRIBUTOR (\$99 AND UNDER)
Blakie Joyner Bernstein
Kristin Bianchi
Lauren O'Connor Bisig
Erin Jankowski Bowling
Ann Marie Brodarick
Jennifer Petro Brown
Elizabeth Bruenderman Cameron
Shelby Fill
Carrie Carraro Gabrielson
Jamie Hectus
Whitney Hobbs
Sarah Balbach Kaiman
Kari Smith McKechnie
Mallory Millhouse
Mary Muller
Elizabeth Bohnert Murphy
Catie Cundiff Nelson
Lauren Russow Nichols
Molly Owens
Kristie Wetterer Phillips
Rebecca Pratte
Erin Quinn

Katie Wetterer Spenlau
Nikki Brown Strecker
Claire Seiffert Tidmore
Brittany Wise
Julia Wunderlin

CLASS OF
2006
Gifts: \$1,760
Participation: 20%

100 CLUB (\$100 TO \$249)
Devon Callaghan
Laura Bauman Evans
Courtney Hrabik
Alexis Scheen Hunt
Sarah Luvisi
Katherine Johnson Moody
Lauren Oakley Reinscheld
Kelly Walsh

CONTRIBUTOR (\$99 AND UNDER)
Meghan Smyth Assapimonwait
Elizabeth Self Burckardt
Allison Castagno
Christina Duff
Catherine Fargen
Audrey Fenwick
Channing Underhill Flaherty
Katherine Givens
Sara Kramer
Sarah McGuire
Catherine Campbell Meyers
Jude Thomas Milligan
Greta Nunnally Pittenger
Gretchen Erny Pittman
Kelly Potts
Jaclyn Steier Rueff
Claire McIntosh Samuel
Kara Scott
Katherine Peterson Sims
Leah Ryan Stark
Lauren Weining
Lindsay Holland Welborn
Kelly Welding
Audrey Zoeller

CLASS OF
2007
Gifts: \$3,535
Participation: 20%

ANGELINE CIRCLE (\$1,000 TO \$2,999)
Kathleen McLaughlin

STEWAD'S CIRCLE (\$500 TO \$999)
Brittany Miller Edelen

BLUE RIBBON CIRCLE (\$250 TO \$499)
Eleanore Brown Carter

100 CLUB (\$100 TO \$249)
Rachel Taylor Baird
Margaret Heintzman Guelda
Samantha Sauter
Kelsey Kiper Thornton

CONTRIBUTOR (\$99 AND UNDER)
Sarah Bruce
Meagan Boyle Carner
Maggie Clines
Laura Darst
Alexandra Hale Deskins
Dorice Beausejour Firmin
Brittany Cecil Fischer
Caroline Clarkson Hopkins
Kaelin Isaacs
Megan Jones
Chelsea Sedlar Kempf
Blair Kmetz
Natalie Wilkerson Legel
Abby Grafchik Levy
Jill Lewis
Ann Marie Kelly Maldini
Courtney Clarkson McLarty
Teresa Finnegan McQueen
Anna Middleton
Sarah Miles
Caitlin Schapker Pavlechko
Jessica Storch Phelps
Megan Webb Silverthorn
Caroline Wahl
Madeline Wilson

CLASS OF
2008
Gifts: \$780
Participation: 17%

100 CLUB (\$100 TO \$249)
Tressa Neal
Emily Wetterer Thompson

CONTRIBUTOR (\$99 AND UNDER)
Taylor Collins Ash
Kara Savage Biery
Jordan Schroeder Bishop
Devanny Kuhn Boisvert
Jennifer Anderson Braddock
Sharron Caci Brehl
Kathleen Cogan
Sarah Deye
Sally Philips Dunbar
Erica Parsley Dutton
Madison Eberenz
Jordan Feger
Bethany Hedrick
Rachel Carney Heitkamper
Kathryn Klueber
Emily Knight
Alexandra Arnett Lewellen
Courtney Sorrels Little
Sara Browning Lucas
Morgan MacGregor
Michelle Miller
Jenna Crowdus Morrell
Sarah Ramsey
Maisy Cottingham Stierhoff
Caitlyn Walsh
Alexandra Wibbels
Stephanie Woeste
Paige Wolf

CLASS OF
2009
Gifts: \$21,445
Participation: 24%

PRESIDENT’S CIRCLE (\$10,000 AND ABOVE)
Christine Diebold

100 CLUB (\$100 TO \$249)
Elizabeth Daunhauer
Amanda Reynolds Lipp
Claire Julien Mulloy
Elizabeth Otting
Ellen Ballenger Wall

CONTRIBUTOR (\$99 AND UNDER)
Ashley Amoss
Anne Bertoli
Madeline Smith Brutscher
Megan Burd
Maria Caci
Elizabeth Harlamert Cecil
Kelsey Conder
Alexa Deep
Erin Bishop Dempley
Brittany Eisner
Melissa Elder
Elizabeth Frank Farc
Amanda George
Dara Stilger Griggs
Kristina Robinson Hammer
Jacqueline Horsman
Ann-Marie Gragan Howell
Lindsay Krebs
Kaleighn Whipkey LaBore
Jessica Lambert
Sally Landherr
Kathryn Lanning
Laura Link
Mary Rebecca Lyle
Caitlin Huber Masterson
Maggie Mayfield
Caitlyn McCarty
Olivia Miller
Chloe Lawson Mitchell
Kristen Henn Parkhurst
Lisa Pruniski
Rebecca Reynolds
Katie Schrodt
Abigail Hyland Shipley
Allison Lambert Stasie
Katie Scheid Terry
Brittany Washle Thompson
Mari Lynn Thompson
Myreete Wolford

CLASS OF
2010
Gifts: \$4,441
Participation: 23%

URSULINE CIRCLE (\$3,000 TO \$4,999)
Abigail Scheid Russell

100 CLUB (\$100 TO \$249)
Mary Kay Matula
Christina Amorose Ryan
Mary Elise Schlich

Maria Kosse Shipp
Marisa McGlynn Van Arsdale
Chelsea Johnson Warren

CONTRIBUTOR (\$99 AND UNDER)
Alyssa Arnett
Jacqueline Pitino Barnett
Emily Hughes Bauer
Meredith Boling
Hilary Borgmeier
Taylor Brashear
Meghan Clark
Claire Creely
Eleanor Daunhauer
Allison Kramer-Dillon
Caitlin Dotson
Courtney Feger
Claudia Floore
Amanda Koch Hamilton
Sidney Marcum Hayden
Chelsea Hower
Diana Riesenbergt Kupper
Hannah Luvisi
Julia Means
Hayley Minogue
Eva Nunnally
Macy Parrott
Lauren Peter
Kaitlin Pierce
Elizabeth Ramsay
Anastasia Henderson Ranae
Allison Ward Schwarz
Kathryn Palmer Scott
Annie Shearn
Tori C. Sommer
Caroline South
Sophia Stevenson
Leah Storch
Mary Gordon Stough
Elizabeth Vorholt
Ellen Werner
Sarah Passafiume Woodall

CLASS OF
2011
Gifts: \$1,525
Participation: 24%

STEWARD’S CIRCLE (\$500 TO \$999)
Samantha Stallings

100 CLUB (\$100 TO \$249)
Mackenzie Moir
Mary Ellen Lintner Vorwald

CONTRIBUTOR (\$99 AND UNDER)
Aubrey Apel
Sara Ann Aschbacher
Alexis Baughman
Katie Bishop
Gretchen Feige Brown
Elisa Burkman
Leah Chandler
Morgan Clemons
Emily Deep
Allison Eisner
Erin Feger
Caitlyn Hulls
Lauren Hyde
Caroline Johnson

Shian Jordan
Hilary Kargl
Sophia Kellerman
Grace Lawson
Molly Leasure
Alexandra Lioutas
Lauren Lott
Abigail Lukens
Grace McCullough
Brittany Moster
Madeleine Peabody
Caroline Peters
Emmy Pickerill
Kaitlin Brady Prentice
Alivia Riesenbergt
Mallory Roshkowski
Maria Schumacher
Stephanie Scott
Caroline Shrum
Victoria Squire
Summer Stephens
Kristi Knop Stewart
Lana Stilger
Shelby Sullivan
Anna Swigert
Mary Tafel
Allison Teta
Ann Thomas
Rachael Walters
Alexandra Warren
Maria Wilson

CLASS OF
2012
Gifts: \$742
Participation: 17%

100 CLUB (\$100 TO \$249)
Hannah Feldkamp

CONTRIBUTOR (\$99 AND UNDER)
Rebecca Sears Adams
Meredith Ashy
Lauren Bell
Courtney Brinkman
Audrey Brown
Caroline Carnes
Kaitlin DelVisco
Anne Ewing
Paige Fenwick
Grace Flaherty
Sandra Gahafer
Juliana Gates
Casey George
Allison Gormley
Ashlee Gregory
Keil Guerrero
Morgan Hatfield
Sara Herbert
Catherine Kosse
Kristen Liebert
Shauna Lindsey
Theresa Mackin
Olivia Makk
Lauren McCurdy
Jenny Overfield
Carolyn Palmer
Jenny Paul
Jennifer Potts

Kelly Schmitt
Sarah Smith
Alexandra Squire
Emily Calhoun Welker
Emily Wessel
Ashley Wicker
Sarah Wombwell

CLASS OF
2013
Gifts: \$20,841
Participation: 16%

PRESIDENT’S CIRCLE (\$10,000 AND ABOVE)
Kaitlin Diebold

100 CLUB (\$100 TO \$249)
Kristin Matula
Gabrielle Miller
Hannah Nall

CONTRIBUTOR (\$99 AND UNDER)
Audrey Campbell
Jaclyn Darst
Delaney Deely
Meghan Dermody
Caroline Flynn
Chelsey Heck
Kristen Johnson
Hallie Knotts
Amanda Landherr
Evelyn McClelland
Morgan McGlynn
Erica Meade
Abigail Melton
Virginia Nobles
Emily Pace
Corinne Peabody
Gretchen Priddy
Frances Ramsay
Kellen Russell
Olivia Russell
Michelle Savage
Sarah Schank
Hannah Stemler
Samantha Stewart
Mary Watkins
Taylor Wight
Jacqueline Williams
Rachel Wimsatt

Betsy Daly
Colleen Dwyer
Kathryn Echsner
Lauren English
Courtney Flaherty
Caroline Fowler
Ivonne Gonzalez
Mary Grace Gormley
Catherine Hance
Madison Harley
Carolyn Haugh
Caroline Hockenbury
Julia Hoffman
Kaitlyn Holden
Anna Hower
Kennedy Karem
Elizabeth Klem
Kathryn Koch
Sarah Kosse
Emily Kosse
Megan Lenahan
Taylor Lewis
Alexandra Lynch
Hannah McCarthy
Raven Merriweather
Sarah Michaelree
Erica Mullins
Emily Myers
Mary Claire O'Daniel
Allison Overfield
Jordan Pamplin
Rachael Schmetzer
Parker Shay
Amy Teta
Sydney Tyra
Sara Wells
Alexandria Winkler
Meg Ziegenfuss

CLASS OF
2015
Gifts: \$475
Participation: 18%

CONTRIBUTOR (\$99 AND UNDER)
Molly Abel
Natalie Allison
Caitlin Brock
Ally Brumfield
Savannah Carter
Meredith Edelen
Sydney Flynn
Melody Gayheart
Maria George
Marina Gerdes
Darbi Gullett
Ashley Hammons
Alexis Harbsmeier
Hannah Hardy
Amanda Heath
Victoria Horsman
Sara Jackie
Makinzie Kellerman
Mallory Killion
Kat Klem
Valeria Lopez
Madeline Miller

Emily Mitchell
Kate O'Malley
Bethany Padgett
Kendall Russell
Emily Schank
Sydney Shearn
Kristen Siegfried
Sydney Sims
Mady Strong
Catherine Stuckert
Olivia Ulmer
Alexys Vance
Kate Venezia
Anna Verwoerd
Taylor Westerfield

CLASS OF
2016
Gifts: \$608
Participation: 21%

100 CLUB (\$100 TO \$249)
Brette Baughman
Caroline Creek

CONTRIBUTOR (\$99 AND UNDER)
Grace Barnes
Kendall Baumrucker
Emily Bennett
Rachel Besendorf
Madeline Bolin
Megan Buechler
Rachel Carlon
Ella Carlon
Clare Cassis
Emily Colosi
Lilly Couch
Cat Fell
Claire Fell
Sydney Fogo
Emma Gootee
Heather Gregory
Abbi Haering
MaryRose Hitt
Julia Hoskinson
Marie Kallis
Stephanie Keller
Sami Klakulak
Abby Kmetz
Emma Kraus
Evie Lawson
Megan Lewis
Shea Maloney
Laura Millen
Zoey Miller
Kerry Mullaney
Diane Neumayer
Lisa Niblock
Kaycie Polk
Madeline Pruitt
Emma Sears
Mary Selvaggi
Bernadette Sommer
Allie Sullivan
Rosie Taylor
Kelly Teta
Madeline Wagner
Caroline Weikel
Mary Wentzel
Anna Zwiebel

CLASS OF
2017
Gifts: \$462
Participation: 19%

CONTRIBUTOR (\$99 AND UNDER)
Louise Allison
Jayleigh Amstutz
Katie Arnold
Ms. Azzara
Erika Baechler
Lauryn Bennett
Maggie Cahill
Gracie Carnes
Angela Creely
Lauren Dooley
Madeline Duane
Maddi Echsner
Claire Ely
Brooke Forde
Emily Fry
Ryan Gahm
Hannah Goss
Emma Greenwood
Rachel Gumbel
Katy Haering
Chandler Hale
Mary Katherine Hardy
Elizabeth Herbert
Alexis Hulsey
Katherine Ivins
Sarah Ivins
Ellie Jury
Katherine Lawler
Emma Lucas
Carol McCarthy
Grace Mock
Christie Parsley
Mary Quinn
Mary Rose Raque
Rachel Remmers
Ellie Stigger
Audrey Tabor
Gabrielle Wadle
Courtney Wheeler
Lara Zwiebel

CLASS OF
2018
Gifts: \$705
Participation: 30%

100 CLUB (\$100 TO \$249)
Jane Stockton

CONTRIBUTOR (\$99 AND UNDER)
Shelby Arnett
Ashley Arnett
Sophie Barnett
Jennifer Bennett
Abby Birk
Megan Bishop
Ashley Black
Kathleen Blim
Ashley Brangers
Hayley Byrne
Clara Stewart Campbell
Alice Chicani
Ashleigh Cook

Tonner DeBeer
Ruby Diffey
Maggie Doheny
Rosemary Dong
Caroline Falkner
Caroline Flaherty
Gabriella Floro
Elizabeth Gardner
Peyton Gray
Kendall Groza
Maddie Hall
Caroline Grace Hamilton
Jane Harris
Elizabeth Vogt Heuser
Samantha Higgins
Catie Hofmeister
Alaina Holsclaw
Maria Holthouse
Lucy Hubbs
Hannah Huff
JonMarie Johnson
Jessica Julian
Mary Kate Kesler
Erika Kupper
Maddie Landoch
Ellie Leist
Anna Lucchese
Cameron Macleod
Ellie Masterson
Nicole Meyer
Margaret Mitchell
Ava Mivelaz
Cecilia Nielson
Danayara Ortiz-Galaviz
Ellie Phelps
Kiley Polk
Jennifer Riddle
Sydney Riede
Olivia Rogers
Erin Rowland
Kathryn Seay
Payton Sims
Jessica Smith
Lizzy Hollis Smith
Elizabeth Solomon
Alexandra Stavens
Honora Sweeney
Hayes Turney
Taylor Utter
Lauren Whyte
Lilly Williams
Annie Wolford

CURRENT SHA PARENTS

Giving Levels

Sacred Heart Society

President's Circle	\$10,000 and above
Salesia Circle	\$5,000 to \$9,999
Ursuline Circle	\$3,000 to \$4,999
Angeline Circle	\$1,000 to \$2,999
Steward's Circle	\$500 to \$999
Blue Ribbon Circle	\$250 to \$499
100 Club	\$100 to \$249
Contributor	\$99 and under

CURRENT SHA PARENTS

Class	Amount	Donors	Percent
2019	\$32,722	83	42%
2020	\$61,664	122	47%
2021	\$26,891	137	61%
2022	\$57,809	121	51%
Totals:	\$161,496	432	50%

PRESIDENT'S CIRCLE (\$10,000 AND ABOVE)

Mr. and Mrs. Paul Diaz
Mr. and Mrs. James Kirchdorfer
Mr. and Mrs. Mark Kirchdorfer
Mr. Austin Musselman

SALESIA CIRCLE (\$5,000 TO \$9,999)

Mr. and Mrs. John Daly
Mr. and Mrs. David Durik
Ms. Raquel Joseph
Mr. and Mrs. Joseph Landenwich
Mr. and Mrs. Tim Rutledge

URSULINE CIRCLE (\$3,000 TO \$4,999)

Mr. and Mrs. Joseph Steier

ANGELINE CIRCLE (\$1,000 TO \$2,999)

Anonymous
Dr. Mary and Mr. William Ashlock
Mr. and Mrs. Geoffery Baker
Mr. and Mrs. Michael Boone
Mr. and Mrs. Michael Clingaman
Dr. and Mrs. David Coffey
Mr. and Mrs. Glenn Cohen
Winkie Hollenbach Dawkins
Mr. and Mrs. George Dick
Mr. and Mrs. Patrick Dougherty
Mr. Andrew Dumstorf and
 Ms. Jennifer Jenkins
Mr. Wes Faulkner
Mr. and Mrs. Matt Ferreri
Mr. Benjamin Fultz and
 Ms. Clara Passafiume
Dr. and Mrs. Ian Gaddie
Mr. Jonathan Goldberg and
 Mrs. Jan West
Mr. and Mrs. John Harris
Mr. and Mrs. Thorp Harrison
Mr. and Mrs. Matthew Janson
Mr. and Mrs. Dwayne Jarboe
Mr. and Mrs. Paul Jardina
Mr. Christopher Klein and Ms. Erin Burke
Mr. and Mrs. Michael Maloney
Mr. and Mrs. John McCarthy
Mrs. Meredith Lintner Metzmeier
Mr. and Mrs. Timothy Osting
Mr. Joseph Paris and Mrs. Anne Pfau-Paris
Mr. and Mrs. Thomas Perrone
Mr. and Mrs. Mike Peters
Mr. and Mrs. Neil Quinlan
Mr. and Mrs. Mark Raque
Mr. George Rue

Mr. and Mrs. Gary Russell
Ms. Mary Tiemeyer
Dr. and Mrs. Darrin Violi
Mr. and Mrs. DeWayne Wiseman
Mrs. Tracy Holahan Zoeller

STEWARD'S CIRCLE (\$500 TO \$999)

Mr. and Mrs. Tad Adams
Mr. and Mrs. David Anderson
Mr. and Mrs. Bradley Boroughs
Mr. and Mrs. Marc Breit
Mr. and Mrs. Bill Brewer
Mr. and Mrs. Paul Burke
Mr. and Mrs. Christopher Chase
Dr. and Mrs. Carter Craddock
Mr. and Mrs. Matthew Elder
Dr. and Mrs. Gregory Elliott
Mr. Christopher Gahm
Dr. and Mrs. Steven Goldberg
Mr. and Mrs. Mike Grinstead
Mr. and Mrs. Kevin Harmon
Mr. and Mrs. Alex Hinkebein
Mr. and Mrs. Brian Johnson
Drs. Lawrence and Emily Kelly
Mr. and Mrs. Eric Kempf
Dr. and Mrs. George Kushner
Mr. and Mrs. Brian Leith
Dr. and Mrs. David Lipski
Mr. and Mrs. Stephen Lott
Mr. Walter Mendoza and
 Mrs. Jadwiga Andres
Mr. and Mrs. Patrick Nall
Dr. Selenä Nurmi
Mr. C. Carter Ruml
Mr. and Mrs. Douglas Warstler

BLUE RIBBON CIRCLE (\$250 TO \$499)

Anonymous
Mr. and Mrs. Ryan Adkins
Mr. and Mrs. Brian Arends
Mr. and Mrs. Brian Ashby
Mr. and Mrs. Greg Baker
Mr. and Mrs. Todd Blumberg
Mr. and Mrs. Shawn Canaday
Mr. and Mrs. Eric Carrig
Dr. and Mrs. Jim Coorsen
Mr. and Mrs. Adam Cornett
Mr. and Mrs. Stephen Custer
Mr. and Mrs. Brett Eades
Dr. and Mrs. Rudy Ellis
Ms. Natala Gahm
Mr. and Mrs. Malek George
Dr. Kittie and Mr. Christopher George
Mr. and Mrs. Samuel Graber
Mr. and Mrs. Craig Hawley
Mr. and Mrs. Glenn Haygood
Mr. and Mrs. Michael Hilleary
Mr. and Mrs. Steven Hofmann
Dr. Michele and Mr. Scott Johnson
Mr. and Mrs. Clay Kannapell
Dr. and Mrs. Anthony Karem
Mr. and Mrs. Todd Kesler
Mr. and Mrs. Andre Kezdy
Mr. and Mrs. Michael Kupper
Mr. and Mrs. Steve McCombs
Ms. Kimberly Miller
Mr. and Mrs. Joseph Roche
Drs. Bart and Magdalena Rydzewski
Mr. and Mrs. David Thompson
Dr. and Mrs. Jeremy Thornevill
Dr. and Mrs. Scott Wathen
Ms. Alina Wehby
Mr. and Mrs. James Whitlock
Mr. and Mrs. John Whittle
Drs. Todd and Sonya Wolter
Mr. and Mrs. Jim Worthington Sr.

100 CLUB (\$100 TO \$249)

Anonymous (3)
Mr. and Mrs. Matt Ackerman
Mr. and Mrs. James Aigner
Mr. and Mrs. Bruce Albertson
Mr. and Mrs. Miles Apple
Mr. Doug Chambers and
 Mrs. Shannon Arnold
Mr. and Mrs. John Barney
Mr. and Mrs. Derrick Bates
Dr. Dan Bauer and Dr. Michelle Reiss
Mr. and Mrs. Charles Beckman
Mr. and Mrs. Robert Birk
Dr. and Mrs. Ben Birkby
Mr. and Mrs. Jade Burke
Mr. Jeff Burnett
Dr. and Mrs. Roy Burns
Mr. and Mrs. Daniel Burns
Dr. Norbert Burzynski and
 Dr. Paige Walker
Dr. and Mrs. Robert Buse Jr.
Mr. and Mrs. Terence Butler
Mr. and Mrs. Rocco Cadolini
Mr. and Mrs. Jim Calvery
Mr. and Mrs. Clay Campbell
Mr. and Mrs. Shawn Cardwell
Mr. and Mrs. Michael Carr
Mr. and Mrs. Britt Chambers
Dr. Rodney Chou and Dr. Heidi Yang
Mr. and Mrs. Todd Clark
Mr. and Mrs. Bryan Clemons
Mr. and Mrs. Caley Coughlan
Mr. and Mrs. Chip Crush
Mr. and Mrs. Christopher Cyterski
Mr. and Mrs. Drew DeLozier
Mr. and Mrs. Edward Deters
Mr. and Mrs. Steve DeWeese
Mr. and Mrs. David Domine
Mr. and Mrs. Bill Dwyer
Mr. Marc Edlin
Mr. Joseph Effinger
Mr. and Mrs. Chris Eith
Mr. and Mrs. Joseph Erena
Mr. and Mrs. Kyle Galloway
Mr. and Mrs. Brian Gannon
Dr. and Mrs. Thomas Garner
Mr. and Mrs. Christopher Gould
Mr. and Mrs. Jason Guy
Mr. and Mrs. Ed Hardy
Drs. John and Julie Harris
Mr. and Mrs. Dan Harty
Mr. and Mrs. John Heffernan
Ms. Carmen Herrera
Mr. and Mrs. Michael Heuglin
Dr. and Mrs. Gregory Hill
Dr. John and Dr. Kristi Horlander
Mr. and Mrs. Mark Hubbs
Mr. and Mrs. Robert Hughes
Mr. Jim Hughes
Lt. Col. and Mrs. George Imorde
Dr. and Mrs. Jim Jackson
Ms. Kristi Jo Jedlicki
Mr. and Mrs. Brian Johnson
Mr. and Mrs. Michael Johnson
Mr. and Mrs. Steve McCombs
Mr. and Mrs. Matthew Kanerviko
Mr. and Mrs. Steve Kaufman
Mr. and Mrs. Steven Kilcran
Ms. Nicole Knight
Mr. Gerald Kral and
 Ms. Leslie Nightingale
Dr. Laura and Mr. Jason Larch
Mr. and Mrs. James LaVeck
Mr. and Mrs. Derrick Littlejohn
Mr. and Mrs. Kyle Lovan
Mr. and Mrs. Dan Maltese
Mr. and Mrs. Steve Maser
Mr. and Mrs. Patrick McClinton
Mr. and Mrs. Princeton McNeley

Mr. and Mrs. David Meckle
Mr. and Mrs. John Medley
Mr. and Mrs. Rob Meldrum
Mr. and Mrs. William Menish
Mr. and Mrs. Bruce Meredith
Mr. and Mrs. Richard Meyer
Mr. and Mrs. Jim Meyers
Mr. and Mrs. Juan Montano
Mr. and Mrs. David Morgan
Mr. and Mrs. David Nash
Mrs. Cecilia Omdal
Ms. Kathleen Overlin
Dr. Richard Pape
Dr. and Mrs. Jeff Popham
Mr. and Mrs. Patrick Potter
Mrs. Allison Howland Pullen
Mr. and Mrs. Gregory Pullen
Mr. and Mrs. Thomas Ries
Mr. and Mrs. David Rink
Mr. and Mrs. Scott Roby
Mr. Daniel Ruckriegel Jr.
Mr. and Ms. Todd Schiavone
Dr. and Mrs. William Schmidt II
Mr. and Mrs. Gilbert Schrage
Mr. and Mrs. Jeffrey Schreur
Mr. and Mrs. Paul Schurman
Mr. and Mrs. Gerard Senn
Mr. and Mrs. Paul Settles
Mr. and Mrs. Christopher Shean
Mr. and Mrs. Robert Singler
Mr. and Mrs. Robert Springfield Jr.
Mr. and Mrs. Page Stuart
Mr. and Mrs. Scott Stuckert
Mr. and Mrs. Scott Tanner
Mr. and Mrs. Craig Thieman
Mr. and Mrs. Barrett Thomas
Mr. and Mrs. Craig Tidwell
Ms. Mary Catherine Uhrhan
Mr. Joseph Vap and Ms. Melissa Wines
Mr. and Mrs. Joe Venezia
Mr. and Mrs. John Vinson
Mr. and Mrs. Dean Warner
Mr. and Mrs. James Watson
Mr. and Mrs. Nathan Webb
Dr. and Mrs. Art Wickson
Mr. and Mrs. Hunter Wilson
Ms. Stephanie Wolff

CONTRIBUTOR (\$99 AND UNDER)

Mr. and Mrs. Marc Anderson
Mr. and Mrs. Steven Arave
Ms. Gina Argento
Ms. Debbie Colvin Arno
Mr. and Mrs. Benjamin Auzenne
Mr. and Mrs. William Barbee
Mr. and Mrs. James Barber
Ms. Susan Kiely Barry
Mr. and Mrs. Robert Barton
Dr. and Mrs. Patrick Bauer
Mr. and Mrs. David Baugh
Mr. and Mrs. Eric Bean
Mr. and Mrs. Michael Beneke
Mr. and Mrs. Dustin Billman
Mr. Shawn Blandford and
 Ms. Tara Gordon
Mr. and Mrs. Geoffrey Boggs
Mr. and Mrs. Darren Brangers
Mr. and Mrs. Ronald Broadwater
Dr. Kimberly Brumleve and
 Mr. David Wilding
Mr. and Mrs. Andrew Burch
Ms. Melanie Burklow
Ms. Hilary Burns
Mr. and Mrs. Timothy Cahill
Mr. Matthew Calloway and
 Ms. Casey Burke
Mr. and Mrs. Gerry Case
Mr. and Mrs. Larry Castagno
Mr. and Mrs. Jason Chin

Mr. and Mrs. Adam Clark
Mr. and Mrs. Justin Clark
Mr. Donnie Colvin
Mr. and Mrs. Terry Cook
Ms. Gayle Crow
Mr. and Mrs. Larry Cundiff
Mr. and Mrs. Charles Dahlem
Mr. and Mrs. Michael Daly
Mr. Ed David
Mr. and Mrs. Paul Davis
Mrs. Jennifer Brachey Dickens
Mr. and Mrs. Alan Diehl
Mr. and Mrs. Henry Dimmitt
Mr. and Mrs. Michael Doyle
Mr. and Mrs. Jodie Doyle
Ms. Karla Echeverri
Mr. and Mrs. Greg Ehrhard
Ms. Ashley Eifler
Mr. David Elder
Mr. and Rob Elliott
Mr. and Mrs. Jeffrey Ellison
Mr. Bruce White and Ms. Julie Erwin
Mr. and Mrs. Steven Falkner
Ms. Anne Liter Farmer
Mr. Gregory Farmer
Mr. and Mrs. Brian Fichter
Mr. and Mrs. Mike Fletcher
Mr. and Mrs. Mark Fogo
Mr. and Mrs. Chris Francke
Mr. and Mrs. Robert Frank
Mr. and Mrs. Wood Franklin
Mr. and Mrs. Conny Fredriksson
Mr. and Mrs. Brian Furlong
Mr. and Mrs. David Geddie
Ms. Sarah Elizabeth George
Ms. Layla George
Mr. and Mrs. Robert Gernert
Mr. and Mrs. Christopher Gilbert
Dr. and Mrs. Thomas Glass
Dr. and Mrs. John Graehler
Mr. and Mrs. Robert Graham
Mr. and Mrs. Gunnar Graven

Mr. and Mrs. John Greenberg
Mr. and Mrs. Robert Gregory
Dr. and Mrs. Jonathan Grief
Mr. and Mrs. Patrick Hamilton
Mr. and Mrs. Gilbert Haugh
Mr. and Mrs. Matt Haunz
Mr. and Mrs. Daniel Hawkins
Mr. Rick Heim
Mr. and Mrs. Daniel Herberger
Mr. and Mrs. Travis Hill
Mr. and Mrs. Joe Hinkle
Dr. Regina and Mr. Paul Hirn
Mr. and Mrs. Carey Hirtzel
Mr. and Mrs. Kevin Hoffmann
Mr. and Mrs. Kenneth Hoke
Dr. and Mrs. Todd Hostutler
Dr. and Mrs. John Huber
Mr. and Mrs. Martez Hughes
Ms. Natalie Hunter
Mr. Mike Jackson
Mr. and Mrs. Jason Jester
Ms. Leah Haunz Johnson
Mr. and Mrs. Paul Johnson
Mr. and Mrs. Stace Johnson
Ms. Jackie Jones
Mr. and Mrs. Chittissery Joseph
Mr. and Mrs. Anthony Kaelin
Mr. and Mrs. Craig Kalmer
Dr. and Mrs. Stephen Kelty
Mr. and Mrs. Hamilton Kemper
Mr. and Mrs. Brandon Kessinger
Mr. and Mrs. John Kmetz
Dr. and Mr. Tracy Kuntz
Mr. and Mrs. Steven Lancaster
Mr. and Mrs. Raleigh Langley
Mr. and Mrs. Glenn Lanning
Mr. and Mrs. Daniel Lawson
Mr. and Mrs. Eric Lawton
Mr. and Mrs. Delvis Leachman
Mr. and Mrs. Brett Lentz
Mr. and Mrs. Scott Lewis
Mr. Ross Liby

Mr. and Mrs. James Lincoln
Mr. and Mrs. David Lococo
Mr. and Mrs. Timothy Longmeyer
Ms. Deborah Mather
Mr. and Mrs. Andy Mayer
Ms. Maureen McAllister
Mr. Todd McDonald and Ms. Shannon Ely
Mrs. Martina McLaughlin
Ms. Mechele Sublett McMillen
Mrs. Tammy Meredith
Mr. and Mrs. Brian Merkley
Mr. David Mishloney
Mr. and Mrs. Dan Mitchell
Mr. and Mrs. Ryan Moorman
Mr. and Mrs. Todd Moorman
Mr. and Mrs. James Mueller
Mr. and Mrs. John Mullaney
Mr. and Mrs. Dale Nelson
Mr. and Mrs. Matthew Norris
Mr. and Mrs. Neal Norsworthy
Mr. and Mrs. Michael O'Bryan
Dr. Cindy Downard and Mr. Kay Ohta
Dr. and Mrs. John Oldham
Mr. and Mrs. Todd O'Neil
Mr. and Mrs. Joseph Osborne
Mr. and Mrs. Tim Owen
Mr. and Mrs. Brian Peters
Mr. and Mrs. Adam Pohlman
Mr. and Mrs. Lawrence Portaro
Dr. Lisa and Mr. Jason Powell
Ms. Ashia Powell
Mr. and Mrs. Andy Powell
Mr. and Mrs. Charles Riddle
Mr. and Mrs. Jose Rosario
Mr. and Mrs. John Rousseau
Ms. Melissa Lamb Rue
Mrs. Cathy Saylor
Mr. and Mrs. Mike Schafer
Mr. and Mrs. Brian Schmidt
Mr. and Mrs. Greg Lentz
Mr. and Mrs. Scott Lewis
Mr. Ross Liby

Dr. and Mrs. Seth Schultz
Mr. and Mrs. David Seay
Mr. and Mrs. Ben Settles
Mr. and Mrs. Daniel Sheehan
Mr. and Mrs. Andy Shely
Mr. and Mrs. William Shenk
Ms. Stephanie Brutscher Singleton
Mr. and Mrs. Kenny Slaughter
Ms. Liberty Soriano
Mr. and Mrs. John Spalding
Mr. and Mrs. Steven Spears
Mr. and Mrs. Mark Spivey
Mr. and Mrs. Christopher Steele
Mr. and Mrs. Duane Stickler
Mr. and Mrs. Mike Stith
Mr. and Mrs. Gregory Sumner
Mr. and Mrs. Chip Sutherland
Mr. and Mrs. William Tabor
Mr. and Mrs. Patrick Thompson
Mr. and Mrs. Eric Toller
Mr. and Mrs. Christopher Vale
Ms. Regina Valencia
Ms. Yvonne Vicario
Mr. and Mrs. Von Behren
Mr. and Mrs. Charlie Waddell
Mr. and Mrs. Wayne Walters
Mr. Sean Weisenburger
Mr. and Mrs. Joe Werner
Mr. and Mrs. Michael Wertz
Ms. Barbara Wetzel
Mr. and Mrs. Steve Weyland
Mr. and Mrs. Richard Wilkinson
Mr. and Mrs. Timothy Williams
Mr. Cary Willis and Ms. Paula Grover
Mr. and Mrs. Douglas Wise
Mr. and Mrs. Michael Wise
Dr. and Mrs. John Wo
Mr. and Mrs. Daniel Wohlleb
Mr. and Mrs. Jackson Woodward
Mr. and Mrs. Mark Young
Mr. and Mrs. Brian Zoeller

BLUE RIBBON CIRCLE (\$250 TO \$499)

Mr. and Mrs. Michael Azzara
Mr. and Mrs. Louis Bauer
Sharon Bidwell
Ms. Gabriele Weber Bosley
Mrs. Margaret Buisson
Mr. and Mrs. Kenneth Crutcher
Dr. and Mrs. Mark Dean
Mr. and Mrs. Gerald Ditsler
Mr. and Mrs. Foster Haunz
Mr. and Mrs. Morton Kasdan
C. Fred Leezer
Stephen and Martha McDevitt
Mr. and Mrs. Gregory Meiman
Mr. and Mrs. Mark Okruhlica
Mr. and Mrs. Raymond Pfeiffer
Mr. and Mrs. Richard Thurman
Ms. Mary Jo Timmerman
Mr. and Mrs. Steve Traud
Dr. Daniel Varga and
 Dr. Kimberly Alumbaugh
Mr. Kevin Wadle and Ms. Amy Olson
Mr. and Mrs. Wade Wearren

FRIENDS OF SHA

President's Circle (\$10,000 and above)

Ina B. Bond
Mr. and Mrs. Steve Diebold
Mr. Michael Hasken and
 Mrs. Ann Oldfather
Mr. and Mrs. Al Horton
Mr. and Mrs. James Point

Salesia Circle (\$5,000 to \$9,999)

Mr. and Mrs. Kevin Collins
Mr. and Mrs. Joe Dougherty
Mr. Carl and Dr. Marianne Hafele
Mr. and Mrs. Richard Lechleiter
Mr. Tom Musselman
Ramsey Family
Mr. Pete Rutledge and Mrs. Jann Logsdon
Mr. and Mrs. Bert Trompeter

Ursuline Circle (\$3,000 to \$4,999)

Mrs. Norma Bender
Mr. and Mrs. Gregory Daunhauer
Mr. and Mrs. David Hardy
Dr. and Mrs. Su Kang
Shari Redmond
Mr. and Mrs. Mike Scheid

Angeline Circle (\$1,000 to \$2,999)

Anonymous (4)
Mr. and Mrs. Bob Bender
Mr. and Mrs. James Buchart
Mr. and Mrs. Al Burke
Mr. and Mrs. Walton T. Carpenter
Mr. and Mrs. Scott Colosi
Mr. and Mrs. Timothy Fentress
Mr. and Mrs. Rich Gimmel
Mr. and Mrs. James Grabicki
Mr. and Mrs. Robert Heath
Charles and Carol Hebel
Mr. Michael Hendricks
Mr. and Mrs. Gerald Hubbs
Mrs. Sheila Huff
Mr. and Mrs. DeWitt Ivins
Mr. Charles Kane and
 Mrs. Robyn Carsten-Kane
Ruth Dilger Kelly
Glenn Kosse and Kelley Helgeson
Mr. and Mrs. Jeff Kosse
Mr. and Mrs. Charles Leis
Mr. and Mrs. W. James Lintner Jr.
Mr. and Mrs. Robert Liter
Mr. and Mrs. Charles Lynch
Mrs. Mary Lee McCoy
Mr. and Mrs. Kevin Nolan
Mr. and Mrs. Ned Pfau
Mr. and Mrs. Michael Potter

100 Club (\$100 to \$249)
Anonymous (5)
John and Marian Ackerman
Mr. and Mrs. Carl Amorose Jr.
Mr. and Mrs. Dave Arnold
Mr. and Mrs. James Barber
Missy Bartlett
Aida Batiste
Ms. Amy Baughman
Paul and Beth Beam
Mrs. Ann Broadhead
Mr. and Mrs. Thomas Brown
Mr. Keith Bube and Ms. Tammy Brown
Mr. and Mrs. Tom Byrd
Mr. and Mrs. Jim Cantrell
Kimberly Caruso
Michelle Chesser
Tom and Elizabeth Clines
Mr. Dennis Coyne
Julia Ann Craig
Sallie Cunningham
Mr. William Dermody
Mr. Edward Deters
Phyllis Donlon
Fran Dotson
Mr. and Mrs. Charles Ducas
Ted Elssesser
Joan Ferch
Mr. and Mrs. Albert Fiorini
Mr. Frank Flynn
Marcia Franklin
Mr. and Mrs. Brian Franz
Mrs. Marie Gould
Mr. and Mrs. James Graven
Mr. Norvin Green Jr.
Mr. and Mrs. John Hackett
Ms. Lori Hadorn-Disselkamp
Mr. and Mrs. Jack Hancock
Colonel (Ret) J. Michael Hardesty
Mr. and Mrs. Michael Harlamert
Mr. and Mrs. Dennis Haugh
Dr. Richard Heming
Mr. and Mrs. Craig Heuser
Joseph and Cheri Hovekamp
Mr. and Mrs. E. Johnson Jr.
Kyle and Susan Johnson
Larry and Vanessa Jones
Jana and Mark King
John and Leigh Ann Koch
Betsy Kramer
Mr. and Mrs. Gary Kraus
Joseph Lally Jr.
Mr. and Mrs. Jim Lamb
Mr. and Mrs. Kevin Liebert
Mr. and Mrs. Fabian Lipp
Mr. Stanley Logan
Mr. and Mrs. Thomas Longshore
Mr. and Mrs. Michael Mattingly
Mr. and Mrs. Alan Mattingly
Mr. and Mrs. Mike McDaniel
Daniel McGeeney
Joan Adams McGregor
Dr. and Mrs. Phillip McIntosh
Dr. and Mrs. Ray McMillon
Mr. and Mrs. Dennis Meiman
Mr. and Mrs. John Monell
Mr. and Mrs. Mike Mueller
Mary Helen Allgeier Murphy
Mr. and Mrs. Ron Padgett
Ms. Carrie Peterson
Mr. and Mrs. Michael Peveler
Mr. and Mrs. Lee Pfeiffer III
Mr. and Mrs. Garnett Phelps
Mr. and Mrs. Cyrus Radford
Mr. Rick Remmers
Mr. and Mrs. Stephen Rickert
Dr. Cynthia and Mr. Ron Rigby
Mr. and Mrs. Martin Rockwell

Rudy and Dana Schlich
Mr. and Mrs. Paul Schmetzer
Mark and Jo Ann Schneider
Mr. and Mrs. Matthew Schueler
Mr. and Mrs. Thomas Schuhmann
Dr. and Mrs. Mark Schulte
Dr. and Mrs. Robert Schweitzer
Ms. Kelly Shanks
Ms. Winona Shiprek
Tim Shull and Mary Jo White
Ms. Denise Simon
Mr. and Mrs. Scott Smith
Mr. and Mrs. Jonathan Squire
Walter and Pat Thompson
Pat Hennessy Tonini
Mr. Robert Tonini
Mr. and Mrs. Billy Tracy
Mr. and Mrs. Matthew Vawter
Mr. and Mrs. Jack Veeneman Jr.
Mr. and Mrs. Thomas Wagner
Ms. Ruth Warner
Mr. and Mrs. Joe Wathen
Mr. and Mrs. Clois Weller
Ms. Carol Whayne
Mr. Bob Wheatley
Mr. and Mrs. Charles Willenbrink
Dr. and Mr. Ann Windchy
Mr. and Mrs. Robert Yann

Contributor (\$99 and under)
Anonymous (6)
Mr. and Mrs. Robert Adams
Gustavo Aldaz-Martinez
Mr. and Ms. Ronnie Allen
Daisy Alonso
Ricky and Stephanie Ashy
Mr. and Mrs. Raymond J Augustus
Amy Baker
Mr. and Mrs. John Barnett
Mr. and Mrs. Michael Bean
Mr. and Mrs. Gerald Beckman
Randall and Rebecca Biery
Emily Black
Natalie Brockmeier
Mr. and Mrs. Gentry Buckler
Mr. and Mrs. John Bugbee
Mr. and Mrs. Terry Burgin
Mr. and Mrs. Richard Burns
Dr. and Mrs. Norbert Burzynski
Mr. Lou Byron
Mr. and Mrs. David Bzura
Mr. and Mrs. Gary Campbell
Ms. Margo Cecil
Mr. and Mrs. Edward Cermack
Greg and Barb Chapman
Mr. and Mrs. Robert Chou
Mr. and Mrs. Danny Clark
Mary Kate Clemens
Mr. and Mrs. Terry Clemons
Ms. Eva Coddington
Mr. and Mrs. William Cox
Mr. and Mrs. Charles Crush Jr.
Mr. and Mrs. Charles Dahlem
Ms. Mary Daly
Mr. and Mrs. Gregory Darst
Mr. and Mrs. D. Jack Davis
Mr. and Mrs. Ross Davison
Mr. and Mrs. William Delph
Mr. and Mrs. Robert Dermody
Mr. and Mrs. Bob Duane
Mrs. Patricia Duggins
Diana DiOrio Duggins
Katherine Dyche
Ms. Linda Eiden
Mr. and Mrs. Josh Ensminger
Mr. and Mrs. Charles Fell
Mr. and Mrs. Jim Fisher
Mr. and Mrs. Bob Frank

Mr. and Mrs. Paul Franz
Jeff Frazier
Mr. Joe Garrick and Ms. Lauren Smith
Judge and Mrs. Kevin Garvey
Mr. and Mrs. Kenneth George
Mr. and Mrs. Thomas Gilkey
Ruth Willenbrink Gonzalez
Elsa Gonzalez
Mr. and Mrs. Bryan Goranflo
Donald and Judith Granbois
Mr. and Mrs. Mark Griffin
Ms. Jessica Gross
Gary and Julee Gruneisen
Jesse Harrod
Mr. and Mrs. Fred Heim
Mr. and Mrs. Chris Herbert
Mr. and Mrs. Maury Hill
Mr. and Mrs. Dave Hines
Alden Homrich
Mr. and Mrs. Randy House
Mr. and Mrs. Doug Howard
Mr. and Mrs. John Hubbuch
Mr. and Mrs. Patrick Hyland
Mr. and Mrs. Peter Johnson
Kyle Jones
Mr. and Mrs. Donald Karem
Mr. and Mrs. Bill Keithley
Ms. Ann Klein-Kracht
Mr. and Mrs. David Klosterman
Mr. and Mrs. Leonard Krebs
Mr. and Mrs. Benjamin Kresse
Maria Kupper
Mr. and Mrs. Tim Landoch
Mr. Kevin Lee and Ms. Isabelle Hu
Mr. and Mrs. Christopher Link
Mr. and Mrs. Donald Littlejohn
Kate Loewen
Mrs. Jennifer Snyder Love
Mr. and Mrs. Bob Marshall
Ms. Cindy Martin
Mr. and Mrs. John Mason
Mr. Ed Mayer
Mr. and Mrs. John McLarney
Ms. Elizabeth Menish
Jillian Camink Mercer
Mr. and Mrs. John Meyer
Mr. and Mrs. Bob Miller
Carolyn Mountjoy
Mr. and Mrs. Kevin Murphy
Joulia Nazarenko
Mr. and Mrs. John Nordmann
Mr. and Ms. Timothy Nowak
Jaqui Oliver
Mr. and Mrs. John O'Neill
Mr. and Mrs. Felix Osborne
Jon and Sherry Osborne
Mr. and Mrs. J. Michael Payne
Mr. and Mrs. Vincent Peak
Mr. and Mrs. Robert Petro
Heidy Pino Alcorta
Mr. and Mrs. Andrew Puffer
Gladys Puig
Mrs. Sheila Rainey
Rosemary Richard
Mr. and Mrs. William Roby
Mr. and Mrs. James Rogers
Mr. and Mrs. William Roof
Mr. and Mrs. Gary Russell
Mr. and Mrs. Jim Schafer
Dr. and Mrs. Donald Scharfenberger
Ms. Shirley Schneringer
Mr. and Mrs. Paul Schumacher
Patrick and Meredith Sheehy
Carol and Edward Sherman
Mr. and Mrs. Bud Simmons
Mr. and Mrs. Troy Sloan
Ms. Elizabeth Smith
Mr. and Mrs. Alan Spaes

Mr. Derrick Staton and Ms. Katie Milby
Mr. Mike Stengel
Tommie Stewart
Anne Stewart
Elizabeth Stith
Ms. Shelley Strong
Mr. and Mrs. Blake Tanner
Kate Temple
Phyllis Baker Thomas
Mr. Art Thorpe
Mr. and Mrs. Brett Versen
Mr. and Mrs. David Vogel
Rick and Rebecca Walter
Nicholas and Doris Warisse
Steve and Barbara Webb
William and Julia Weber
Mr. and Mrs. Shawn Wilkie
Mr. and Mrs. J. David Wood
Ms. Janet Zeller

ANNIE ASHBURNER
Mr. and Mrs. Robert Yann

THE BECKMAN FAMILY ALUMS
Mr. and Mrs. Gerald Beckman

DONNA BENDER MOIR
Mrs. Norma Bender

SR. MARTHA BUSER
Maggie Buser Kelly

MADDIE CLINGAMAN
Mrs. Ann Broadhead

SR. BRENDAN CONLON
Mary Carmel Owens

DORIS CONNOLLY AND COLLIS MARSHALL
Jan Connolly Manns

ART & LUCILLE CROWE
Janet Crowe Berger

HANNAH DAVIS
Mr. and Mrs. D. Jack Davis

MACY & OLIVIA DOMINE
Mr. and Mrs. Albert Fiorini

ALEX ANN HEIM
Mr. and Mrs. Fred Heim

MARY JANE HERP
Carol Billings Rice

MR. ALBERT C. HORTON AND MRS. BARBARA HORTON
Alanson Horton Boden

SR. PAULA KLEINE-KRACHT
Jeaninne Moore Sandlin

CONNIE FERCH KUEBBING
Joan Ferch

ISABELLA ROSE LEVENHAGEN
Kristi Jo Jedlicki

COLLEEN HERBIG-MAGRUDER
Doedie Buschmeyer Rockwell

JACK MCGUIRE
Mary Ann Muething McGuire

MARY ALICE MALONEY MCINTYRE
Mary Patricia McIntyre Salem

CAROLINA MUSSELMAN
Ina B. Bond
Austin Musselman

AMY, HANNAH AND ANNIE NALL
Mr. Keith Bube and
Ms. Tammy Brown

SAVANNAH O'NEIL
Mr. and Mrs. John O'Neill

MEGAN MARIE OSTING
Mr. and Mrs. Mike McDaniel

SR. JANET MARIE PETERWORTH
Karen Cassidy

AUBREE LITTLEJOHN
Mr. and Mrs. Garnett Phelps

SARAH RINK
Mr. and Mrs. J. Michael Payne

WHITSETT & HOLLINGS RUML
Mr. and Mrs. John Bugbee

JULIANN SCHMIDT
Mr. and Mrs. Bob Schmidt

MARY ANGELA, COLLEEN AND KATHLEEN SHANNON
Mary Jane Mileti Shannon

SHS BOARD OF TRUSTEES
The Ursuline Sisters

MACKENZIE SPAES
Mr. and Mrs. Alan Spaes

ABIGAIL COLLINS THOMPSON
Cynthia Collins Shain

CATHERINE TIMMERMAN
Ms. Mary Jo Timmerman

THE VARGA GIRLS
Dr. Daniel Varga and
Dr. Kimberly Alumbaugh

SR. LORNA WEILER
Mary Pat Kinsella Chady
Meredith Weiler Gogan

JAN WEILER SNYDER
Elaine Stauble

PAT AUGUSTUS WRIGHT
Claire Doll Willinger

AMY ALLGEIER
Joanie Kearns Allgeier
Mary Aubrey Carman

DEBBIE BAKER
Diane Eckerle

MARY DENISE TONINI BARLOW
Pat Hennessy Tonini
Mr. Robert Tonini

DR. WILFRID M. BAYLON
Angela Baylon Baldwin

RUTH BEARUP
Theresa Bearup Merrifield

ROSE BISCHOFF AND GINNY BRINKHAUS
Kathy Bischoff

NAN BISHOP AND DOLLY BISHOP REILING
Carolyn Bishop Rice

WILETTA SATORI BLEUEL
Jane Bleuel
Mr. Paul Bleuel

CHRISTOPHER BOSLEY
Ms. Gabriele Weber Bosley

PAT BROCKMAN, BARBARA HOGG, MARY JANE DAVIS AND SUE Gokeen
Norma Guernsey Schweitzer

PAT BURKE
Margaret Huber Corcoran

ANNE LEPPING BURNSTEIN
Lois Wiegand Doonan

MARY ANNE CARTER AND NELL JACKSON
Janet Carter Hulcher

BARBARA 'BO' OHLIGSCHLAGER CONLIFFE
Mary Jane Brian Brohman
Mr. and Mrs. Charles Ducas
Valerie Ducas
Mr. Norvin Green Jr.
Jean Kipp Hanley
Erika Johnson
Greg and Beth Klem
Mary Lou Meyer Mayhall
Joanie Samuel
Jane Stewart

HARRIET MEYER CONELY
Betty Meyer Carney
Mary Lou Meyer Mayhall

JENNA MARIE COOPER
Martina McLaughlin

RENEE COYNE
Mr. Dennis Coyne

DR. JOHN L. CREECH JR.
Mr. and Mrs. Stephen Custer

BETTY DANT BARTLETT CRIMMINS
Judi Kirn Sikes

MARY JANE TRAGER DAVIS
Norma Guernsey Schweitzer

MRS. BETTY DOUGHERTY
Amy Dougherty White

SUE KREBS DOYLE
Ms. Sharon Freibert
Doris Boland Jones
Mark and Jo Ann Schneider
Mike and Gladys Simms Family

JOAN DRISCOLL
Mr. William Hardy

BEVERLY FENSTERER
Kandy Downard

SUE FENWICK
Mary Ann Fenwick Weisenberger

COURTNEY GARRETT
Eleanor Venhoff Renfroe

JOSEPH AND CHAFICA GEORGE
Mr. and Mrs. Malek George

ELIZABETH GETTELFINGER
Jane Gettelfinger Alberico

KAREN GOCKE
Shirley Berger Gocke

LUCY NICOLE GRAVATTE
Cynthia Pierce Elder

MARY LEE GREEN
Mr. Norvin Green Jr.

MARY LOU O'DONNELL HELERINGER
Nancy Heleringer Wachs

JEANIE HENDRICKS
Mr. Michael Hendricks

MYRNA HINKEBEIN
Anonymous
Ashley's Pastry Shop
Ms. Madison Bennett
Mr. William Botts
Adam M. Burckle
Mr. and Mrs. Richard Butler
Ms. Pamela Cambron
Mr. and Mrs. James Culotta
Craig C. Dilger
Mr. Cornelius Dosker III
Mr. and Mrs. Bob Duane
Ms. Amy Fulford
Dr. and Mrs. Salem George Jr.
Eric Gunderson
Home Instead Senior Care
Mr. and Mrs. John Hubbuch
Mrs. Norma Karibo
John and Leigh Ann Koch

MEMORIAL GIFTS

Lynne Crush Koch
Carolyn Heim LaChance
Maria Martini
Ms. Stephanie McNeill
Mr. Joseph Paris and
Mrs. Anne Pfau-Paris
Lisa Radcliff
Mr. and Mrs. Ralph Risimini
Rueff and Assoc CPAs
Mr. and Ms. Todd Schiavone
Tara Singer
Jean Sprauer
Doug Spritzky
Norma and Bob Thieman
Patricia Kelley Walker
Mrs. Karen Wallace
Carol Whayne

HODES AND DREISBACH FAMILIES
Ms. Hilary Burnes
Suzanne Hodes Burns

EMILY ZEHNER HODES
Suzanne Hodes Burns

BARBARA NICHOLS HOLLIGER
Elizabeth Eifler Lloyd

PATSY BERTIE HULSEWEDE
Joanne Berti Hammond

KATIE BLAIR JETT
Martha Huber Bloom

MARTHA LORENZ KAMER
Marie Lorenz Schaefer

KRISTIE KAUFFMANN
Jane Bleuel

MARIE DAGES KEARNS
Susie Kearns Lepping

ANNA RUTH KEENE
Carolyn Keene Despeaux

MARY JEAN KEMPF
Margaret Kempf Bode
Jon and Sherry Osborne

MARY ANN "NAN" LUEKE KENNY
Anonymous

MARY MUHS KLEMENZ
Mr. and Mrs. Thomas Ries

SALLIE O'BRYAN KOCH
John and Leigh Ann Koch

LYNN VISCUSI KOSSE
Cindy Kosse Allison
Natalie Allison
Louise Allison
B.J. Kosse
Mary Anne Schulz Kosse
Rob and Cindy Allison
Elizabeth Hoeck Anderson
Fowler Bell

Daphne Kosse Crooks
Dean Dorton Allen Ford Charitable
Foundation
Mr. and Mrs. Mark Donnelly
Susan Hanley Duncan
Catherine Jones Elstner
Mr. and Mrs. Glen Estes
Ms. Theresa Fitzgerald
Mr. and Mrs. Frank Ford
Mr. and Mrs. Marty Ford
Mr. and Mrs. Daniel Friedman
Jean and Jack Hanley
Prentice Harvey and Dustin Miller
Dr. Jean and Mr. John Kallis
Mr. and Mrs. Jeff Kosse
Mr. and Mrs. Roger Kremer
Mr. and Mrs. Michael Littell
Mr. and Mrs. David Lusardi
Mr. and Mrs. William Mapother
Terri Schulz Metzler
Mr. and Mrs. James Milliman
Mr. and Mrs. C. Robert Montgomery
John and Sarah Moriarity
Mr. and Mrs. Daniel Mulhall
Huberta Kosse Ogburn
Mr. and Mrs. Thomas Ogburn
Mr. and Mrs. Barry Penn
Mr. and Mrs. Michael Risley
Rudy and Dana Schlich
Steve Schulz
Bud and Barb Simmons
Mr. and Mrs. B.J Smith
Bertha Timmel
Mr. and Mrs. Joseph Vande Bosche
John Welsh

MARY LAYMAN
Wanda Layman Bisig

JOHN LECHLEITER
Jeannie Lechleiter Donovan

ELIZABETH SCHROERING LINK
Mr. Lawrence Link

DORIS LOGAN
Mr. Stanley Logan

SR. PAT LOWMAN
Caroline Faust Morrison

DAN MAGURDER
Doedie Buschmeyer Rockwell

EMILY MATTINGLY
Laura Kraemer Burford

HELEN MAZZOLI
Marlene Hettich Crimmins

MARCEY SWEENEY MCAULIFFE
Jane Sweeney

HELEN HUBER MCINTYRE
Ann McIntyre Miller

ESTHER BARKER MCNERNEY
Mr. Riordon McNerney
Anne Venneman Taylor

GARY JOSEPH MILLER
Brittany Miller Edelen
Teresa Miller Noe

MICHAEL MURPHY
Marty Burke Murphy

JONI MEYER NICHOLAS
Greg and Beth Klem
Mary Lou Meyer Mayhall

SHIRLEY NITZKEN
Greg and Beth Klem
Beth Schickel Papoutis

KATIE O'NEIL
Misti Flynn Perkins

KATHLEEN COLLINS PIPITONE
Abbie Collins Thomopson

WIHELMINA GERSTLE POHL
Barbara Pohl Weber

ART & MARY POTTER
Mr. and Mrs. Michael Potter

FRANK X. QUINN
Marlene Stoker Quinn

CARLTON RIDGE
Raleigh Ridge

BILLY ROSS RINGO
Anonymous

SR. ROSEMARY
Anne Casey Freibert

SR. HELEN MARIE SCHROEDER
Resa Schroeder Aschbacher

DOROTHY BRENZEL SPEED
Jessica Stengel Gernert

JIM STODGHILL
Mrs. Catherine Stodghill

STEPHANIE LUKES STONE
Tina Lukes Morris

MARY FALVEY STUEDLE
Kristin Stuedle

PATICIA SULLIVAN
Margaret Bode

URSULINE SISTERS TEACHERS
Lana Portman Kelly-Fitzgerald

LAUREN B. TONINI
Michelle Goulet
Christina Hettel

NANCY LEE VIOLI
Mr. and Mrs. Dave Hines

PHILIP ALBERT WAGNER, JR
Nanette Wright Maltz

MARGARET O'DEA WILL
Nancy Will Moffatt

SR. LOUISE MARIE WILLENBRINK
Mr. and Mrs. Mark Fogo
Ruth Willenbrink Gonzalez
Mr. and Mrs. Charles Willenbrink

LEO J. WINE, MD
Kathleen McGrath Wine

CHRISTY WINTERS
Mr. Lou Byron

JAMIE YATER
Alison Mulrooney Conway

SR. MARY JEAN ZELLER
Sue Laemmle Herman

RESTRICTED/DESIGNATED GIFTS

Anonymous (3)
Brittany Berckes
Paul and Patricia Bollinger
Mr. William Cooper
Debbie Creighton
Mr. and Mrs. Timothy Fentress
Mr. and Mrs. Matt Ferreri
Flik Independent Schools Dining
Mr. and Mrs. James Grabicki
Dr. and Mrs. Thomas Hanley
Mr. and Mrs. James Point
Mr. and Mrs. Kenneth Porco
Mr. and Mrs. Gary Russell
Whitney Collins Thompson

SHA VOLUNTEERS

Parent Association
Diane Guy – President
Jennifer Dickens – President Elect
Jodi Hamilton – Treasurer
Lesley Portaro – Secretary

Campus Store
Barbara Barber
Jane Bennett
Hilary Burns
Suzanne Burns
Blair Ivins
Mindy Patton
Karen Rueff
Nicole Wohlleb

Faculty Luncheons
Amy Kmetz – Chair
Jenny Raque
Mindy Terrell

Father Daughter Dance
Julie Gahm – Chair
Shannon Baumrucker
Amy Brangers
Beth Clingaman
Diane Guy
Sharon Hilbrecht
Chris Pryce
Mary Stuckert
Mindy Terrell
Kimberly Tidwell

Freshman Parent Mass/ Reception
Jennifer Garner – Chair

Freshman Registration
Jennifer Dickens – Chair
Diane Guy

IVolunteer
Mary Elder – Chair

Kroger Card
Magdalena Rydzewski – Chair

High School Placement Test
Chris Geddie – Chair

Mother-Daughter Brunch
Joeley Brewer – Chair
Michelle Barbee
Diane Cook
Laura Ochsner
Chris Pryce
Kristen Wilson

Soph Grandparent Mass/ Reception
Lesley Portaro – Chair

Open House
Diane Guy – Chair
Laura Elliott

Booster Club
Todd Kessler - President
Shawn Canaday - VP
Britt Chambers
Tom Elpers
Tammy Moorman
Dean Terrell

Apple Tournament
Athletic Director: Donna Bender Moir
Assistant Athletic Director: Mary Gordon Stough
Tournament Advisor: Eleanor Mitchell
Tournament Chairpersons: Amy Hill & Tory Vinson
Business Managers: Todd Kesler, Dan Lawson, Todd Clark & Andy Mayer
Field Preparation Chairpersons: Bill Tabor & Mark Young
Field Manager Supervisor: Jason Clark
Volunteer Chairperson: Elizabeth Hinkebein
Advertising/Sponsorships/Program Chairpersons: Jill Tabor & Diane Guy
Concession Chairpersons: Missy Liston, Susan Maguire & Michelle Barbee
Signs and Banners Chairperson: Natasha Craig
T-Shirt Chairpersons: Bobby Young & Ashley Neal
Hospitality/Coaches Liason Chairs: Christine Kesler, Debbie Hoffmann & Stephanie DiOrio
Announcing Organizer Chairperson: Lori Whitlock
Lead Announcers: Sean Maguire, Andy Mayer & Maury Hill
Publicity Chair: Lori Whitlock
Social Media Chairperson: Angela Clark
Umpire Liaison: Kevin Hoffmann
Kort Trainer: Sara Henson

BraveHeart
Tournament Directors: Julie Gahm & Lisa Jardina
Tournament Coordinators: Steve Frederick & John Gahm
Athletic Director: Donna Bender Moir
Assistant Athletic Director: Mackenzie Moir
Sponsorship Coordinator: Caroline Thornewill
Program Layout: Caroline Thornewill, Colleen Davis, & Amy Waddell
Business Manager: Jennifer Rutledge
Volunteer Co- Chairs: Jenni Garner, Joanie Sullivan, & Mindy Terrell
Set Up and Grounds: Ellen Jung and Tami Moorman
Field Manager: Jim Whitlock
T-Shirts: Lisa Whitlock & Janet Haas
Officials: Chris Niblock
Concessions: Shannon Baumrucker, Mindy Patton, & Shelley Perrone
Hospitality: Stephanie Di’Orio, Susan McGuire, & Heather Rockwell
Senior Chairs: Mindy Patton & Heather Rockwell
Media: Laura Grinstead

Alumnae Board

- President**
Allison Hartley ‘00
- Vice President, Annual Fund**
Callie Wall ‘05
- Class Reps & Reunion**
Erin Monohan Whitlock ‘94
- Secretary**
Maria Cowley Quinn ‘05
- Social Chair**
Caroline South ‘10

- 1950s**
Sr. Lorna Weiler ‘58
- 1970s**
Paula Bimmerle Bishop ‘70
Judy Watson Gordon ‘76
Mary Anne Wetterer Watkins ‘74
Rose Elpers Wetterer ‘77

- 1980s**
Leisa Liebert Baechler ‘81
Bari Jenkins Nunamaker ‘83
Michele Oberst ‘80
Shawwna Kennedy Tilton ‘81
Leslye Neff Ulmer ‘80
Annalee Cato Worthington ‘84

- 1990s**
Sarah Gardner Beauerle ‘96
Eleanor Venhoff Renfroe ‘98
Jessica Moore Spalding ‘99
Kenya Turner ‘93
Erin White ‘93

- 2000s**
Devanny Kuhn Boisvert ‘08
Erin Coogan ‘01
Christy McGuire Fetsch ‘02
Abigail Thompson Green ‘02
Diana Riesenber Kupper ‘10
Becca Pratte ‘05
Shelby Sullivan ‘11
Christie Leigh Mueller Wells ‘02

Alumnae Class Representatives

(❤️ Class Captain)

- 1940**
Jean Kaiser Hinkebein ❤️

1942
Adele Clem Barry ❤️
Shirley Berger Bocke

1943
Hellen Bell Gies ❤️

1944
Marian Meiman Clem ❤️
Mary Anne Bauer Klemenz

1945
Rosalie Kadler Zangari ❤️
Jean Stickel

1947
Martha Bawel Sheehy

1949
Doris Boland Jones ❤️
Dorothy Brooks Willenbrink

1950
Colette Kraemer ❤️
Ann Glass Marshall
Barbara Duerr Trompeter

1951
Blanche Ware Carroll ❤️

1952
Patricia Hargadon Hamilton ❤️
Marjorie Williams Taylor

1953
Nancy Zehnder Hughes ❤️
Sr. Martha Jacob

1954
Carolyn Heim LaChance ❤️

1955
Jane Miranda Elpers ❤️
Emily Richards Felhoelter
Valla Buechel Lehn
Mary Sprauer

1957
P. Colleen Wickham Sparks ❤️
Jean Kipp Hanley
Virginina Griesbaum Kennedy
Sarah Baker Rothenburger

1958
Martha Zimlich Hauschildt ❤️
Joan Myers Noles
Mary Polio Wright

1959
Jean Buehner ❤️
Sherran Kircher
Joan Adams McGregor
Judith Kirn Sikes
- 1960**
Colleen Herbig Magruder ❤️
Rosanna Schmitt Buckley
Mary Mershon Reisert

1961
Joyce Andriot Watson ❤️
Katie Lancaster Eckert
Randi Pfutzenreuter Grissom
Sr. Anne Mary Lochner

1962
Kay Corcoran Whelan ❤️
Barbara Siebert Aubrey
Sr. Judy Rice
Terry Ochs Sheeran

1963
Nancy Schneider O’Hearn
Pam Haller Hines
Susan Klarer McAllister
Sharron Horton Reynolds
Janet Crimmins Steier
Maria St. Clair Vacca

1964
Suzanne Rulander Ronniger ❤️
Janet Hillenmeyer Dougherty
Vicki Smock Williams

1965
Martha Schulten Martin ❤️
Judy Brown Fields
Theresa Thomas Mascagni
Patricia Searles Vairin

1966
Linda Gies Carter ❤️
Cathie Sackfield Astorino
Claudia Fessel Dreisbach
Ruth Dilger Kelly
Marilyn Kurzendoerfer Rose
Ellen Kaelin Venhoff

1967
Nannette Mershon ❤️
Marcie Corcoran Blakeney
Kathleen Kelly Chapman
Ann Ecker Dreisbach
Kathleen Winn Karrell

1968
Joyce King Jennings ❤️
Carol Kunk Butler
Bev Gies Kirven
Mary Jo Hand Weller

1969
Susie Bryant Watkins ❤️
Cindy Kiper Nagel
Vicki Jenkins Hillerich
- 1970**
Nancy Donovan Pratte ❤️
Ruth Ann Englert
Donna Heitzman
Theresa Kremer
Michele Resch

1971
Melissa Mershon ❤️
Sally Eggleton Lynch
Kathy Kruse Metzmeier
Betty Speed Waldon

1972
Patsy Heitzman ❤️
Karen Heustis Aubrey
Libby Reese Farmer
Karen Clifford Klempner
Deidra Henley Sanders

1973
Ruthie Schnell Fuchs ❤️
Denise Nevitt Golden
Anne Hill Bennett
Mary Lavelle

1974
Mary Anne Wetterer Watkins ❤️
Mary John Celletti
Gretchen Stein Henry
Sandra Duerr Wettig

1975
Beth Kimmel McConnell ❤️
Vennie Wise Brotzge
Denise Ryan Edelen
Pam Higgs Martin

1976
Nila Hammond Jaeger ❤️
Cheryl Frazier Burnett
Evelyn Underwood England
Chris Kleinholter
Margaret Simms Sutton
Mary Denny Walker

1977
Rose Elpers Wetterer ❤️
Mary Dumstorf Henry
Kathy Boswell Knotts
Dianne Chandler Pickerill

1978
Beth Zoeller Jones
Lynne Porco Mueller
Jacklyn Wadell

1979
Lisa Loran Iceman ❤️
Cindy Kiper Nagel
Kimberly Brouillard Pierce

1980
Cretia Washle Sears ❤️
Julie McDonald Olsen

- 1981**
Leisa Liebert Baechler ❤️
Catherine Collins Rueff
Shawwna Kennedy Tilton

1982
Amy Schoenhoff Streeter
Diane Wilson

1983
Ann Lechleiter ❤️
Jane Natalie Bennett
Cheryl Mays Froula
Angie Soete McDermott
Bari Jenkins Nunamaker

1984
Susan Kinsella Gerstle ❤️
Cheryl Butler DelVisco
Kim Karem Washle

1985
Beth Carney Klem ❤️
Lisa Aubrey Bentley
Christie Thomas Crush

1986
Nanette Merkley Vale ❤️
Carrie Oesterritter Lentz
Missy Keller Lucas
Lee Ann Kalmey Zwiebel

1987
Kristin Stuedle ❤️
Dana Craig
Mary Coorsen Elder
Pam Miller O’Loughlin

1988
Amy Brumleve Miller ❤️
Amy King Miller

1989
Elizabeth Ringo Farley ❤️
Betsy Herndon
Tara Kremer

1990
Tracy Winters Frederick ❤️
Amy Wayne Broyles
Michele Zoeller Fussenegger

1991
Charity Fine Dawson ❤️
Meredith Lintner Metzmeier ❤️
Kim Davis
Kristi Rothenburger Kelly
Amber Lenning Murphy
Amy Empson Stephenson
Leslie Wilson

1992
Jennifer Osborne ❤️
Elizabeth Jent
Kristen Penny
- 1993**
Erin White ❤️
Melissa Bauer
Moira Owen

1994
Amy Montgomery Bergeron ❤️
Leah Montgomery
Amanda Dearing Walukas
Erin Monohan Whitlock

1995
Adele Smith Koch ❤️
Nicola Foreman
Anna Kosse Frye
Leah Stiebling Hawkins
Annie O’Connell
Leslie Sinclair Scherer

1996
Teresa Pasquini Wallace ❤️
Melissa McVicar Graven
Vera Estes Gregory
Alison Solley Hewett
Jennifer Kreft Reynolds
April Klein Salyer
Elizabeth Isaacs Turner

1997
Stephanie Yater Mattingly ❤️
Stephanie Riney Duffee
Sara Sanders Sills

1998
Brooke Paul Noon ❤️
Allison Graven
Lori Mattingly

1999
Jessica Moore Spalding ❤️
Devin Smith Kirtley
Ashley Roberts Mast
Megan Evans Schulte

2000
Anne Cecil Fischer ❤️
Shelby Cowley Byerley
Courtney Young Green
Allison Hartley
Amy Schmitt Heilman
Austin Butler Nikolich

2001
Bee Dean Northup ❤️
Maria Bowling Hawkins
Jennifer Dayton Schmidt
Melanie Miranda Thornton

2002
Laura Fenton Wince ❤️
Alice Cowley
Colleen Clemons Hartley
Beth Kauffmann Obert
- 2003**
Carrie Hooe Chau ❤️
Sara Freibert Evans
Mandy Lynn Jacobs

2004
Charlene Stumler Chessler ❤️
Emily Bearden
Mary Erny
Ashley Barito Hasty
Susie Dee Jackson
Lauren Thomas Kelly
Connie Ferch Kuebbing
Natalie Isgrigg McLochlin
Megan Hewitt Nuttle

2005
Kelly Phillips Hoffmann ❤️
Kristie Wetterer Phillips
Maria Cowley Quinn

2006
Lindsay Rost ❤️
Makenna Davis
Channing Underhill Flaherty
Victoria Golden
Katherine Peterson Sims
Leah Ryan Stark

2007
Natalie Wilkerson Legel ❤️
Heather Williams Baer
Brittany Miller Edelen
Jenna Steltenpohl Fowler
Ann Louise Hance
Mary Catherine Runnels
Oechslin

2008
Patty Cowley ❤️
Allie Wibbles ❤️
Devanny Kuhn Boisvert
Emily Kauffmann
Tess Gates Lane
Jenna Crowdus Morrell
Lauren Lee Schwendeman
Rachel Dickman Smith

2009
Kristina Robinson ❤️
Kathleen Guerrero
Caitlin Huber Masterson
Katie Schrodt
Tori Shover
Elle Smith

2010
Diana Riesenber Kupper ❤️
Claire Creely
Sid Marcum Hayden
Katharine Moser
Abbey Scheid Russell
Julia Steiner

Reunion Planners

- Class of 1959**
Jean Buehner
- Class of 1964**
Sally Haller Lenihan
Norma Newett Logan
Susan Silliman McDaniel
Julie Weber Nopper
Suzanne Rulander Ronniger
- Class of 1969**
Susie Kipp DeGaris
Sally Kay Voss Glenn
Julie Burger Johnson
Cindy Collins Shain
Susie Bryant Watkins
- Class of 1974**
Mary John Celletti
Mary Anne Wetterer Watkins
- Class of 1979**
Donna Bender Moir
Maureen Steiden Miller
Beth Stegner Peabody
Ann Kupper Thomas
- Class of 1984**
Mimi Gentile Heick
Cheryl Butler DelVisco
Susan Kinsella Gerstle
Joanie Baldwin Huntebrinker
Carol Fortwengler Schmitz
Laura Gillespie Toomb
Kim Karem Washle
- Class of 1989**
Elizabeth Ringo Farley
Michelle Washle Lewis
- Class of 1994**
Amy Montgomery Bergeron
Sammy Samuels Ehrhard
Tara Scarlott Kauffmann
Leah Montgomery
Amanda Dearing Waulukas
Erin Monohan Whitlock
- Class of 1999**
Ashley Roberts Mast
Megan Evans Schulte
Jessica Moore Spalding
Rebecca Russ Spencer
Sarah Deskins Tatum
Morgan Johnson Vihlidal
- Class of 2004**
Charlene Stumler Chessler
Lauren Thomas Kelly
Natalie Isgrigg McLochlin
Megan Hewitt Nuttle
- Class of 2009**
Elizabeth Frank
Ellen Ballenger Wall
- Class of 2014**
Megan Brangers



Sacred Heart MODEL SCHOOL

Learners to Leaders



A MESSAGE FROM THE PRINCIPAL

Thank you! We sincerely appreciate your love, support, and prayers for the students and teachers at Sacred Heart Model School. It has been a fantastic school year, and we are grateful for your continued and unwavering support for what we do in providing world-class learning for world-ready leaders.

The most notable highlight of the school year was being named a National Blue Ribbon School of Excellence by the United States Department of Education. As we officially accepted the award on behalf of the students and teachers at SHMS, we could not help but think of the hard work, dedication, and investment of the entire Sacred Heart community for many years. We are beyond blessed by the good work of the Holy Spirit at SHMS.

The essence of a Sacred Heart Model School education relies heavily on the four Ursuline Core Values, with emphasis on **Community, Leadership, Reverence, and Service**. So ... thank you for believing in the power of an exemplary Catholic education and the impact it has on students who receive it. **Thank you** for honoring the tradition of Sacred Heart Model School's reputation for excellence. However, for the tradition to continue, there must be a solid investment in the future. You have invested in that future – which includes teachers with the most up-to-date training, resources to support students as our society becomes more globally minded and interconnected, and curricular programs that will allow our students to see the needs in our society and think critically about compassionate and fruitful ways to respond and deal with issues that arise.

We have been blessed with your generosity and you have entrusted your gift into our care. This gift benefits all the students who walk through our doors on a daily basis. On behalf of the entire SHMS community, and in the spirit of St. Angela Merici, we again thank you very much for your support!

Dr. Michael Bratcher

Dr. Michael Bratcher

SACRED HEART MODEL SCHOOL ANNUAL GIVING

Giving Levels

Sacred Heart Society	
President's Circle	\$10,000 and above
Salesia Circle	\$5,000 to \$9,999
Ursuline Circle	\$3,000 to \$4,999
Angeline Circle	\$1,000 to \$2,999
Steward's Circle	\$500 to \$999
Blue Ribbon Circle	\$250 to \$499
100 Club	\$100 to \$249
Contributor	\$99 and under

CURRENT SHMS PARENTS

Class	Amount	Donors	Percent
2019	\$12,425	23	56%
2020	\$24,200	31	60%
2021	\$22,315	31	63%
2022	\$15,225	25	64%
2023	\$23,525	28	65%
2024	\$17,412	26	59%
2025	\$22,088	24	62%
2026	\$15,520	19	59%
2027	\$11,543	30	70%
Totals:	\$106,361	178	61%

CLASS OF

2019

ANGELINE CIRCLE (\$1,000 TO \$2,999)

Mr. and Mrs. Charles Daniel
Mr. and Mrs. Lee Leet
Dr. Rodrigo Moreno and
Dr. Angela Becerra
Drs. David and Clara Pallares
Mr. Joseph Paris and Mrs. Anne Pfau-Paris
Mr. and Mrs. Rob Samuels
Mr. and Mrs. Michael Talbott

STEWARDS CIRCLE (\$500 TO \$999)

Dr. Jennifer and Mr. Jason Kron
Mr. and Mrs. Rayomand Taila

BLUE RIBBON CIRCLE (\$250 TO \$499)

Mr. and Mrs. Gregg Kastman
Mr. Louis Kelley and Ms. Laura Howard
Ms. Whitney Samuels

100 CLUB (\$100 TO \$249)

Mr. and Mrs. Chris Bohnert
Dr. and Mrs. Paul Abbott
Mr. Robert Davis
Mr. and Mrs. Michael Fairchild
Mrs. Elizabeth Ringo Farley
Mr. and Mrs. Milton Nugent
Dr. Andrea and Mr. Mac Shannon
Mr. and Mrs. David Stack

CONTRIBUTOR (\$99 AND UNDER)

Mr. and Mrs. Chris Fieldhouse
Dr. and Mrs. John Wo

CLASS OF

2020

PRESIDENT'S CIRCLE (\$10,000 AND ABOVE)

Dr. Olugbemisola and Mr. Stanford Obi

URSULINE CIRCLE (\$3,000 TO \$4,999)

Mr. and Mrs. Jay Oliver

ANGELINE CIRCLE (\$1,000 TO \$2,999)

Prof. Bruce and Dr. Deirdre Alphenaar
Mr. and Mrs. Michael Cronan
Mr. and Mrs. Kevin Hochman
Mr. and Mrs. Douglas Thompson
Mr. and Mrs. Adam Wiebe

STEWARDS CIRCLE (\$500 TO \$999)

Drs. Reid and Monica Brown
Mr. and Mrs. Paul Burke
Mr. and Mrs. Christopher Chase
Mr. Walter Mendoza and
Mrs. Jadwiga Andres
Mr. Sang Park and Ms. Minjung Ko

BLUE RIBBON CIRCLE (\$250 TO \$499)

Mr. and Mrs. Marcus Edwards
Dr. Ruben Gonzalez and Ms. Maria Majul
Mr. Louis Kelley and Ms. Laura Howard

100 CLUB (\$100 TO \$249)

Mr. and Mrs. Joseph Arnold
Mr. and Mrs. Eric Elliott
Ms. Joanna Haas
Mr. and Mrs. Schuyler John
Mr. and Mrs. Jay Koval
Drs. Marco and Susan Louise
Mr. and Mrs. Doug Parker
Mr. and Mrs. Chad Whelan
Mr. and Mrs. Paul Widman

CONTRIBUTOR (\$99 AND UNDER)

Mr. and Mrs. Bradley Anliker
Mr. and Mrs. John Ballard
Mr. and Mrs. Campbell Barnum Jr.
Ms. Melissa Duley
Sgt. and Mrs. Rick Huber
Mrs. Pamela Ringo
Mr. and Mrs. Wayne Wilson

CLASS OF

2021

SALESIA CIRCLE (\$5,000 TO \$9,999)

Mr. and Mrs. Scott Catlett

ANGELINE CIRCLE (\$1,000 TO \$2,999)

Dr. Terrance Blackford and
Dr. Yolanda Shields
Drs. Charles and Stacey Crawford
Mr. and Mrs. Doug Hasselo
Mr. and Mrs. Clay Jacobs
Dr. and Mrs. Mark Lynn
Mr. and Mrs. Darin Smith
Mr. and Mrs. Michael Talbott

STEWARDS CIRCLE (\$500 TO \$999)

Mr. and Mrs. John Boyd
Dr. and Mrs. Carter Craddock
Dr. and Mrs. Gregory Elliott
Mr. and Mrs. Kevin Harmon
Dr. Jennifer and Mr. Jason Kron
Mr. C. Carter Ruml
Mr. and Mrs. Rayomand Taila

BLUE RIBBON CIRCLE (\$250 TO \$499)

Mr. and Mrs. Derek Hill
Mr. and Mrs. Andrew Fleischman

100 CLUB (\$100 TO \$249)

Dr. Lara and Mr. Bobby Fakunle
Mrs. Elizabeth Ringo Farley
Mr. Andrew Gasser and Mrs. Kim Vu
Mr. and Mrs. Shishir Gauri
Ms. Kristen Haarman
Mr. and Mrs. Mark Midland
Dr. Andrea and Mr. Mac Shannon
Mr. and Mrs. Jermaine Watkins
Mr. and Mrs. Dan Whitsell

CONTRIBUTOR (\$99 AND UNDER)

Mr. and Mrs. Michael Abell
Mr. and Mrs. Benjamin Auzenne
Mr. and Mrs. Michael Baker
Dr. Kimberley Brumleve and
Mr. David Wilding

CLASS OF

2022

ANGELINE CIRCLE (\$1,000 TO \$2,999)

Drs. Andrew and Stephanie Dailey
Mr. and Mrs. Kevin Hochman
Dr. and Mrs. Ryan Malone
Dr. and Mrs. Oliver Montoya
Mr. and Mrs. Rob Samuels

STEWARDS CIRCLE (\$500 TO \$999)

Mr. and Mrs. Kevin Hissong
Mr. and Mrs. Jason Kempf
Mr. and Mrs. Paul Burke
Mr. and Mrs. Christopher Fuller
Mr. and Mrs. Roger Williams

BLUE RIBBON CIRCLE (\$250 TO \$499)

Mr. and Mrs. Eric Bohnert
Mr. and Mrs. Willie Buckner
Mr. and Mrs. Marcus Edwards
Mr. and Mrs. Steven Hofmann
Ms. Whitney Samuels
Mr. and Mrs. Cory Skolnick

100 CLUB (\$100 TO \$249)

Dr. and Mrs. Paul Abbott
Mr. and Mrs. John Donohue
Mr. and Mrs. Brett King
Dr. Danielle and Mr. Ryan McCall
Ms. Angela Wacker

CONTRIBUTOR (\$99 AND UNDER)

Mr. and Mrs. Adam Estes
Dr. and Mrs. Rejith Paily
Mr. and Mrs. Adam Zderski

CLASS OF

2023

SALESIA CIRCLE (\$5,000 TO \$9,999)

Mr. and Mrs. Scott Catlett

URSULINE CIRCLE (\$3,000 TO \$4,999)

Mr. and Mrs. John Gragg
Mr. and Mrs. Michael Jones

ANGELINE CIRCLE (\$1,000 TO \$2,999)

Mr. and Mrs. Clay Jacobs
Drs. David and Clara Pallares
Mr. and Mrs. Darin Smith
Mr. and Mrs. Adam Wiebe

STEWARDS CIRCLE (\$500 TO \$999)

Mr. Matt Bacon
Mr. and Mrs. Christopher Fuller
Mr. and Mrs. Jason Kempf
Dr. Jennifer and Mr. Jason Kron

BLUE RIBBON CIRCLE (\$250 TO \$499)

Mr. Jeffrey Myers
Mr. Derrick Sistrunk and Ms. Jane Driskell
Ms. Breck Thomas-Ross
Dr. and Mrs. Scott Wathen

100 CLUB (\$100 TO \$249)

Anonymous
Mr. and Mrs. Rocco Cadolini
Dr. Nechol Allen and Mr. Jeffrey Cato
Dr. and Mrs. Jim Fahey III
Mr. and Mrs. Eliot Honaker
Mr. and Mrs. Schuyler John
Drs. Marco and Susan Louise
Mr. and Mrs. Dan Whitsell

CONTRIBUTOR (\$99 AND UNDER)

Mr. and Ms. Michael Clark
Mr. and Mrs. Mark Griffin
Mrs. Jocelyn Sharp Lewis
Ms. Mary Myers
Mr. and Mrs. Adam Zderski

CLASS OF

2024

URSULINE CIRCLE (\$3,000 TO \$4,999)

Mr. and Mrs. Keith Starr

ANGELINE CIRCLE (\$1,000 TO \$2,999)

Anonymous
Drs. Charles and Stacey Crawford
Drs. Andrew and Stephanie Dailey
Dr. Tiffany and Mr. James Hannigan
Mr. and Mrs. Clay Jacobs
Dr. and Mrs. Mark Lynn
Dr. and Mrs. Oliver Montoya
Drs. Osawaru and Adetokunbo Omoruyi

STEWARDS CIRCLE (\$500 TO \$999)

Mr. and Mrs. Chris Brown
Mr. and Mrs. Carl Ellsworth
Mr. and Mrs. Scott Joseph

BLUE RIBBON CIRCLE (\$250 TO \$499)

Drs. Douglas and Deanna Tzanetos

100 CLUB (\$100 TO \$249)

Dr. and Mrs. Paul Abbott
Mr. John Dawson and Ms. Lori Hogg
Mr. Andrew Gasser and Mrs. Kim Vu
Mr. and Mrs. Chris Hayden
Mr. and Mrs. Shane Moseley
Mr. and Mrs. David Stack
Mr. and Mrs. Jermaine Watkins

SACRED HEART MODEL SCHOOL
ANNUAL GIVING

CONTRIBUTOR (\$99 AND UNDER)

Mr. Jose Campo and
Ms. Aida Mercado Alvarez
Mr. and Mrs. William Cox
Mr. and Mrs. Adam Estes
Mrs. Elizabeth Young Ferch
Mr. and Mrs. Cassius Moter
Mr. and Mrs. Addison Tafel

CLASS OF

2025

SALESIA CIRCLE (\$5,000 TO \$9,999)

Mr. and Mrs. Scott Catlett

URSULINE CIRCLE (\$3,000 TO \$4,999)

Drs. Scott and Laura Kellie

ANGELINE CIRCLE (\$1,000 TO \$2,999)

Mr. and Mrs. Clay Jacobs
Dr. and Mrs. Mark Lynn
Dr. and Mrs. Ryan Malone
Mr. Jefferson Neal
Dr. Dana and Mr. Brian Settles
Ms. Betsy Wade
Dr. and Mrs. Brian Williams

STEWARD’S CIRCLE (\$500 TO \$999)

Mr. and Mrs. David Hall

100 CLUB (\$100 TO \$249)

Mr. Matthew Bader and Ms. Sandy Chiu
Dr. and Mrs. Philip Brisson
Mr. and Mrs. Jason Brown
Mr. and Mrs. Tip Depp
Mr. and Mrs. John Donohue
Mr. and Mrs. Guillame Leising
Mr. and Mrs. Michael Miller

CONTRIBUTOR (\$99 AND UNDER)

Ms. Devon Cole
Mr. Bradley Connell
Mr. and Mrs. Mark Griffin
Mr. and Mrs. Cassius Moter
Mr. and Mrs. James Nikolich
Mr. and Mrs. William Vesely
Dr. Rodolfo Zamora and Ms. Lucie Howe

CLASS OF

2026

SALESIA CIRCLE (\$5,000 TO \$9,999)

Mr. and Mrs. Michael Mackin

ANGELINE CIRCLE (\$1,000 TO \$2,999)

Drs. John and Angela Cox
Drs. Andrew and Stephanie Dailey
Dr. John Hill
Mr. and Mrs. Clay Jacobs
Dr. Kent Morris and
Dr. Melissa Rearick Morris
Mr. and Mrs. Raymond Pryor III
The Honorable Erica and
Mr. Jason Williams

STEWARD’S CIRCLE (\$500 TO \$999)

Mr. and Mrs. Chris Brown

BLUE RIBBON CIRCLE (\$250 TO \$499)

Mr. and Mrs. Jonathan Brasher
Mr. and Mrs. Nicholas Chitwood
Mr. Jeffrey Myers
Mr. and Mrs. Andy Steinbach

100 CLUB (\$100 TO \$249)

Dr. and Mrs. Rodrigo Cavallazzi
Dr. Rajesh Joseph and Dr. Neena James
Mr. and Mrs. James Reinhardt
Mr. and Mrs. Neil Roy

CONTRIBUTOR (\$99 AND UNDER)

Mr. Jason Chesney and Mrs. Alden Klarer
Ms. Mary Myers

CLASS OF

2027

ANGELINE CIRCLE (\$1,000 TO \$2,999)

Mr. and Mrs. Charles Daniel
Mr. and Mrs. Clay Jacobs
Dr. Rodrigo Moreno and
Dr. Angela Becerra
Dr. Dana and Mr. Brian Settles
Dr. and Mrs. Brian Williams

STEWARD’S CIRCLE (\$500 TO \$999)

Dr. George Calvert and Dr. Jae Jung
Mr. and Mrs. Russell Smith
Dr. Leslie and Mr. Travis Wood

BLUE RIBBON CIRCLE (\$250 TO \$499)

Mr. and Mrs. Brad Blackwell
Mr. and Mrs. Ben Kayrouz
Mr. and Mrs. Robert Watson
Mr. and Mrs. Aaron Watt

100 CLUB (\$100 TO \$249)

Mr. and Mrs. Tip Depp
Dr. and Mrs. Jim Fahey III
Dr. Julie and Mr. Michael Flynn
Mr. and Mrs. John Guthrie
Mr. and Mrs. Alex Hill
Mr. and Mrs. Eliot Honaker
Mr. and Mrs. Yun Jeong
Mr. and Mrs. Guillame Leising
Mr. and Mrs. Michael Miller
Mr. and Mrs. Matthew Smith
Drs. Taschtego and Ashley Tinsley

CONTRIBUTOR (\$99 AND UNDER)

Mr. and Mrs. Brian Aebersold
Mr. and Mrs. Michael Browning
Mr. and Mrs. Carter Chapman
Mr. and Mrs. William Cox
Mr. and Mrs. Djuan Means
Mr. and Mrs. Edward Naseef
Mr. and Ms. Timothy Nowak

FRIENDS OF SHMS

PRESIDENT’S CIRCLE

(\$10,000 AND ABOVE)

Paradis Foundation
Dr. and Mrs. Mark Lynn

ANGELINE CIRCLE (\$1,000 TO \$2,999)

Dr. and Mrs. Michael Bratcher
Mr. and Mrs. Christopher Burckle Sr.
Tricia Forde
Ms. Ann Carol Grant
Dr. Charles Oberst
Mr. and Mrs. Ned Pfau
Dr. and Mrs. Peter Steiner
Deacon and Mrs. James Turner

STEWARD’S CIRCLE (\$500 TO \$999)

Brown-Forman Corporation
Ted Daus
Col. and Mrs. David Dusterhoff
Ms. Nora S Jarboe
Mr. and Mrs. Kevin Nolan
Mr. and Mrs. Raymond Pryor
Mrs. Debbie Whatley
Mr. and Mrs. Stephen Whyte

BLUE RIBBON CIRCLE (\$250 TO \$499)

Glenn Bossmeyer
Mr. and Mrs. William Brown
Mr. Jayson Brunstetter
Mr. and Mrs. George Haarman
Mr. and Mrs. Gary Howard
Dr. Jerry Lin and Dr. Vicki Lynn Owczarzak
Mr. and Mrs. Robert Marshall
Kimberly Osting
Mr. and Mrs. Chip Snyder
Mr. and Mrs. David Wachtel
Mr. and Mrs. Jim Wade

100 CLUB (\$100 TO \$249)

Anonymous
Mr. and Mrs. Manou Barati
Mr. and Mrs. Les Brooks
Mr. and Mrs. Kevin Collins
Mr. and Mrs. Welby Edwards
Mr. and Mrs. Michael Griffin
Ms. Sandra Gutermuth
Mrs. Vinda Harned
Dr. Melissa Leath and Mr. Hayes
Ms. Linda Hayes
Janene Hickerson
Mr. and Mrs. Robert Hughes
Di-Anne McMahan Hutcherson
Mr. and Mrs. Clay Kannapell
Mr. and Mrs. Ben Kayrouz
Mrs. Barbara McClelland
Smitha Paily
Dr. and Mrs. Timothy Rampenthal
Mrs. Virginia Redford
Ms. Jill Rowe
Mr. and Mrs. Dennis Schrecker
Mr. and Mrs. Rodger Self
The Honorable and
Mrs. Raymond Shawcross
Mr. and Mrs. Hamilton Simms
Ms. Mae Sistrunk
Mr. and Mrs. Judah Skolnick
Mr. and Mrs. Bill Theuer
Mary Nancy Todd
Mr. and Mrs. Joe Wathen
Pat Wathen
Mr. and Mrs. Steve Whitsell
Mr. and Mrs. David Wood

CONTRIBUTOR (\$99 AND UNDER)

Daysi Alonso
Mr. and Mrs. Thomas Aubrey
Karen Blevins
Mr. and Mrs. Michael Browning
Mr. and Mrs. Robert Butler
Ms. Jan Church
Mr. and Ms. Michael Clark
Mr. and Mrs. D. Jack Davis
Mr. and Mrs. John Donohue
Mr. William Dougherty
Nancy Duncan
James Ferrera
Norvin and Mary Lee Green
Kris Grimm
Augusto Guerra
Mr. and Ms. Stephen Hammer
Virginia Hoover
Mr. and Mrs. Mark Hubbs
Cathleen Ice
Mr. and Mrs. Andrew Kellie
Mr. and Mrs. Larry Kerns
Mr. and Mrs. William Kommalan
Julie Kraemer
Kula Foundation
Caroline Lesousky
Mr. and Mrs. Carlton Lowe
Carolyn Marcum
Connie Meyer
Mrs. Rebecca Miller
Ms. Laurie Ortkiese
Ms. Sharon Pedigo
Ann Peters
Ms. Elena Puentes
David and Jamie Ramsay
Sr. Jill Marie Rueber
Daniel Rhea
Mr. and Mrs. Ronald Sethman
Laura Shircliff
Ms. Gioconda Sparling
Mr. and Mrs. Harry Steele
Mr. Jack Sullivan
Carolyn Veigl
Darely Velazquez
Ms. Ruth Warner
Alicia White

HONORARY
GIFTS

CHARLOTTE BRISSON

Mr. and Mrs. William Kommalan

HARRISON BROWN

Mr. and Mrs. William Brown

PIPER CLARK

Ms. Terra Clark

SLOANE CRONAN

Mr. and Mrs. Charles Cronan

CHLOE AND GRANT EDWARDS

Mr. and Mrs. Welby Edwards

LOIS ERWIN

Dr. and Mrs. Mark Lynn

TRICIA FORDE

Ms. Ann Carol Grant

CAROLINE AND JACKSON GAYLORD

Mr. and Mrs. Jim Gaylord

CLAIRE MIDLAND

Mrs. Diane Midland

CHARLIE NIKOLICH

Mr. and Mrs. Robert Butler

MASON AND ETHAN REID

Anonymous

CHARLOTTE, ABIGAIL, JOHN HENRY
AND CASPER RIDGE

Charlotte Crowe Vaughan

WHITSETT AND HOLLINGS RUML

Mr. and Mrs. John Bugbee

HENRY SMITH

Mr. and Mrs. Kenny Smith

SUSAN SNYDER

Ms. Ann Carol Grant

HARPER VESELY

Mr. and Mrs. Larry Kerns

MEMORIAL
GIFTS

SUE FENWICK

Mary Ann Fenwick Weisenberger

REESE MONROE MAGNES

Dr. and Mrs. Albert Ortega Jr.

CHIOMA OBI

Dr. Olugbemisola and Mr. Stanford Obi

JANET WHITE

Alicia White

SHMS VOLUNTEERS

MPA Executive Board

Co- Presidents:

Leigh Ann Lynn
Stephanie Williams

Vice President:

Terra Clark

Treasurer:

Mandy Blandford

Volunteer Liaison:

Katy Mackin

Spirit Wear:

Ann Hochman
Mandy Jacobs

Teacher Appreciation:

Deanna Watkins

Hospitality:

Stephanie Williams

Donated Uniforms:

Heather Roberts

Stewardship:

Jenny Graves

School Volunteers

Kathy and Paul Abbott
Michelle Barati
Angela Becerra
Holly Blackwell
Mandy Blandford
Eric and Kelly-Marie
Bohnert
Heather Boyd
Penny Brisson
Cynthia Miles Brown
Monica and Reid Brown
Kim Brumleve
Peter Buecker
Kathie Burke
Tatiane Cavallazzi
Celia Catlett
Terra Clark
Amie Cornell
John Cox
Karen Crain
Charles and Stacey
Crawford
Stephanie Dailey
Candace Depp
Sandra Downard
Katie Duncan
Marcus Edwards
Gina Ellsworth
Elizabeth Farley
Nathan Fichter
Trish Fleischman
Julie Flynn
Kristy and Joseph Gardner
Jenny Graves
James Gregory
Elizabeth Hahn
Beth Hall
Amy and Chip Hamm
James Hannigan
Katrina Harmon
Cortney Hayden
Alex Hill
Christine Hill
Kevin Hissong
Ann Hochman
Sophia Hofmann
Sarah Honaker
Heather Howell
Amanda Hughes
Fleurette and Robin
Hutcherson
Mandy Jacobs
Yun Jeong
Christina John
Laura Jones
Gregg and Shannon
Kastman
Ben and Jamie Kayrouz
Scott Kellie
Courtney Kempf
Sue Keenon
Ashley King-Tinsley
Jill Koval
Jason Kron
Leslie LaForce
Courtney Lasecki
Jocelyn Lewis
Leigh Ann and Mark Lynn
Katy and Michael Mackin
Lanie Malone
Jordan Means
Mary Lois Mercer

Kelly and Mark
Midland
Erica and Michael
Miller
Oliver Montoya
Beth and Jim Moore
Rodrigo Moreno
Melissa Morris
Shane Moseley
Elise Myers
John Myers
Roy Neil
Austin Nikolich
Haley Oates
Paul Oberst
Gbemi Obi
John Oliver
Ashley Parker
Ann Pfau Paris
Fran and Bill Peters
Sarah Price
Raymond Pryor
Juan Quintero
Kate and Tim Ratliff
James Reinhardt
Chip Ridge
Heather Roberts
Christina Rowley
Molly and Neil Roy
Whitney Samuels
John Schuyler
Amy Seigel
Karen Sierpina
Kathleen Smith
Susan Smith
Rachel Stack
Jennifer and Keith Starr
Teresa Steinbach
Liz Tafel
Kelly Talbott
January Taylor
Renee Thiesing
Amanda Thompson
Melissa Treese
Deanna Tzanetos
Kelly and Jason Under-
wood
Katherine and William
Vesely
Claire Vujanovic
Brooke Wachtel
Heather Wathen
Deanna Watkins
Aaron and Whitney
Watt
Shannon Wentz
Chad Whelan
Michelle Black White
Tara White
Lauren Whitsell
Carrie Widman
Brian and Elizabeth
Williams
Stephanie Williams
Erica Williams
Lori Willinghurst
Christina Wo
Tarah and Yandell
Wood
Chris Zahumensky



A MESSAGE FROM THE DIRECTOR

Dear Sacred Heart Preschool Friends and Families,

For over fifty years, Sacred Heart Preschool has provided outstanding learning opportunities for young children. Our enrollment continues to be healthy and our faculty retention is strong. We are educating Sacred Heart Schools' youngest students, inspiring a life-long love of learning by encouraging respect of self and others, self-confidence and independence. SHP instills in our children daily, the mission and core values of our Ursuline Sisters – *Community, Leadership Reverence, and Service*.

We give thanks to our friends and families for your continued support. It is through your generous gifts that we can provide the enriching opportunities for our students that allow them to grow from *Learners to Leaders*. We partner with Sacred Heart School for the Arts to bring the gift of the Arts to children. Research is clear in showing that providing children with exposure to the Arts accelerates brain development, including language, literacy, and cognitive abilities, and promotes self-esteem and creativity.

We have enlisted the support of Early Interventionists who provide strategies and professional development to support our faculty, students and families, both in and out of the classroom. Social Emotional growth is the foundation of lifelong success. Our Intervention Team meets daily to provide ongoing support, strategies and motor engagement, which is critical in the early years for children.

With your continued support, we retain the best and brightest faculty, offering competitive salaries and providing continued Professional Development opportunities for their growth. We are excited to welcome our authorization visit this fall to become an International Baccalaureate Primary Years Programme (PYP); making SHP the only preschool in our state that is part of an IB World School!

Our Ursuline Sisters continue to be a vital part of our program with each classroom adopting a Sister, with whom they share notes, prayers and visits. This special bond with our Sisters has taught our little leaders the joy of compassion and the power of prayer. We love our Sisters and the bond we have created.

Thank you for your continued support, and most importantly, for sharing your children with us. We know how precious they are!

Peace and Blessings,

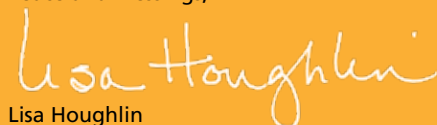

Lisa Houghlin
Director

SACRED HEART PRESCHOOL ANNUAL GIVING

Giving Levels

Sacred Heart Society

President's Circle \$10,000 and above

Salesia Circle \$5,000 to \$9,999

Ursuline Circle \$3,000 to \$4,999

Angeline Circle \$1,000 to \$2,999

Steward's Circle \$500 to \$999

Blue Ribbon Circle \$250 to \$499

100 Club \$100 to \$249

Contributor \$99 and under

CURRENT SHP PARENTS

URSULINE CIRCLE (\$3,000 TO \$4,999)

Mr. and Mrs. Charles and
Akure Paradis

ANGELINE CIRCLE (\$1,000 TO \$2,999)

Dr. Dana and Mr. Brian Settles
Drs. Brandon and Lesley Kellie

STEWARD'S CIRCLE (\$500 TO \$999)

Dr. George Calvert and Dr. Jae Jung
Mr. and Mrs. David Hall
Mr. and Mrs. Kevin Hissong
Dr. and Mrs. Mark Lynn
Mr. and Mrs. David Morgan
Mr. and Mrs. Russell Smith
Dr. Leslie and Mr. Travis Wood

BLUE RIBBON CIRCLE (\$250 TO \$499)

Dr. and Mrs. Kristopher Abeln
Mr. and Mrs. Eric Bohnert
Mr. and Mrs. Nicholas Chitwood
Mr. and Mrs. Matthew Hartlage
Mr. and Mrs. James Hoagland
Mr. and Mrs. Andy Steinbach
Mr. and Mrs. Jake Thiesen
Mr. and Mrs. Aaron Watt

100 CLUB (\$100 TO \$249)

Dr. and Mrs. Ed Apenbrinck
Dr. Lyndsey Neese and Mr. Bart Best
Mr. and Mrs. Matthew Bisignano
Mr. and Mrs. Scott Brown
Mr. and Mrs. Chase Browning
Mr. and Mrs. Jake Chang
Mr. Kevin Crabtree, Jr. and
Dr. Cindy Sue Crabtree
Mr. and Mrs. Thomas Evans
Mr. and Mrs. Heath Harmon
Mr. and Mrs. Alex Hill
Mr. and Mrs. Mark Hurst
Mr. and Mrs. Yun Jeong
Mr. and Mrs. Ben Kayrouz
Mr. and Mrs. Michael Moir
Mr. and Mrs. Jeff Quigley
Mr. and Mrs. Neil Roy
Mr. and Mrs. Craig Stokan
Mr. and Mrs. Edward Strauss
Mr. and Mrs. Lawrence Tannheimer
Dr. and Mrs. Ansel Tjin A Tam
Dr. Kelly and Mr. Robert Walker
Mr. George Zubaty and
Ms. Jennifer Barbour

CONTRIBUTOR (\$99 AND UNDER)

Mr. Hadera Abadi and
Ms. Selamawit Gebru
Mr. and Mrs. David Abell
Mr. and Mrs. Tyson Adams
Mr. and Mrs. Alejandro Altamirano
Mr. and Mrs. Matthew Bedingfield
Mr. and Mrs. Matias Bentel
Mr. and Mrs. Nathan Bird
Mr. Mark Blakely and
Ms. Svetlana Sidorova
Mr. Bart Borghuis
Mr. and Mrs. Donald Brown
Mr. Jose Campo and
Ms. Aida Mercado Alvarez
Mr. and Mrs. Carter Chapman
Dr. Erika and Mr. Alex Cravanas
Dr. and Mrs. Benjamin Cunningham
Mr. and Mrs. John Daly
Mr. and Mrs. Drew Davis
Mr. and Mrs. Ryan Dozier
Mr. and Mrs. Kyle Duthie
Mr. and Mrs. Dustin Edge
Mr. and Mrs. Josh Ensminger
Mr. and Mrs. Ryan Epstein
Mr. Marc Favila
Mr. and Mrs. Russell Ferreri
Mr. and Mrs. Bryan Flaherty
Mr. and Mrs. Brandon Flaherty
Dr. Julie and Mr. Michael Flynn
Mr. and Mrs. Justin Frye
Mr. Joe Garrick and
Ms. Lauren Smith
Mr. and Mrs. Leon Grayson
Mr. and Mrs. John Guthrie
Mr. Stephen Haag and
Mrs. Emily Kirkpatrick
Dr. and Mrs. Christopher Haas
Dr. An and Mr. Madison Hamman
Mr. and Mrs. Kevin Heuke
Mr. and Mrs. Michael Higdon
Mr. and Mrs. Clark King
Mr. and Mrs. Robert Koch
Mr. and Mrs. Eric Krupiczewicz
Mr. Thomas Lahey
Mr. Joe Laskowski and
Ms. Jillian Cantu
Mr. and Mrs. Christopher Link
Mr. and Mrs. Joseph
Mackenzie-Rollinson
Mr. and Mrs. Chad Mattingly
Mr. Kelly Maxwell and
Ms. Diane Gahafer
Mr. and Mrs. Britton Mcpherson
Mr. and Mrs. Djuan Means
Mr. and Mrs. Jess Metzmeier
Mr. and Mrs. Bart Miller
Mr. and Mrs. Jacob Mills
Mr. and Mrs. James Nikolich
Mr. and Mrs. Timothy Nowak
Mr. and Mrs. Michael Owens
Mr. and Mrs. Amit Patel
Mr. and Mrs. Paul Perez
Mr. and Mrs. Cary Peter
Mr. and Mrs. Leslie Powell
Dr. Erika and Mr. Alex Cravanas
Ms. Veena Reddy
Mr. Matthew Reid and
Ms. Caitlin Summers
Mr. and Mrs. Chris Reitz
Mr. and Mrs. Grant Roberts
Mr. and Mrs. Thomas Rowland
Mr. and Mrs. Aaron Rust
Mr. and Mrs. J.R. Schloemer
Ms. Meredith Seiffert
Ms. Katie Shannon
Mr. and Mrs. Nick Shircliff
Mr. and Mrs. Matt Shrewsberry
Mr. and Mrs. Andrew Simon
Mr. and Mrs. Gregg Sogar
Mr. and Mrs. Craig Spenlau
Ms. Danielle Stollerman
Mr. and Mrs. Addison Tafel
Dr. Jennifer and
Mr. William Thompson
Mr. and Mrs. Ryan Toms
Mr. and Mrs. Nathan Wachtel
Mr. Yordanos Weldeabzge and
Ms. Seife Avesha
Mr. and Mrs. Dean Wilkinson
Mr. and Mrs. Philip Wunderlich

FRIENDS OF SHP

PRESIDENT’S CIRCLE (\$10,000 AND UP)
Dr. and Mrs. Mark Lynn

ANGELINE CIRCLE (\$1,000 TO \$2,999)
Mr. and Mrs. Brian Houghlin

STEWARD’S CIRCLE (\$500 TO \$999)
Mr. and Mrs. Steve Sternberg

BLUE RIBBON CIRCLE (\$250 TO \$499)
Mr. and Mrs. Douglas Bodhaine Jr.
Ms. Deborah Metts-Walker

100 CLUB (\$100 TO \$249)
Mr. and Mrs. Robert Durham
Nannette Mershon
Mr. and Mrs. Patrick Nall
Ms. Margaret O’Connell-Dolezal
Mrs. Katherine Quigley
Nancy Read Smith
Mr. and Mrs. James Walker
Kim Karem Washle
Jane Rueff Wehner

CONTRIBUTOR (\$99 AND UNDER)
Anonymous (2)
Meredith Ashy
Ricky and Stephanie Ashy
Marisa Badgett
Abigail Barnes
Mr. and Mrs. Robert Butler
Odalys Castro-Arteaga
Stephanie Catlett
Mr. Kevin Conner and
Ms. Christine Arnett
Caryn Crush
Insook Donze
Caroline Durham
Mrs. Tameka Ewing
Ms. Diane Gahafer
Ms. Elizabeth Glaser
Ms. Jessica Gross
Amra Hadziefendic
Ms. Anesa Hadziefendic
Patricia Lombardo Harris
Karen Bohnert Hosch
Mr. and Mrs. Andrew Kellie
Anne Kusak
Mr. and Mrs. Tim Landoch

Mr. and Mrs. Bryan Lawson
Christina Murphy Malone
Mary Ann Mattingly
Maggie Mehmedovic
Kara Menges
Aida Mercado Alvarez
Autumn Pratt
Ms. Elena Puentes
Natalie Riggs
Kathy Brown Schafer
Sandra Sedlaczek
Robin Hager Shea
Jiwon Shin
Abigail Hyland Shipley
Lauren McNerney Stinnett
Laura Timpe
Shelby Trimble
Mr. and Mrs. Jermaine Watkins
Kelsey Wileman
Mr. and Mrs. Adam Zdersk

HONORARY GIFTS

LOIS ERWIN
Dr. and Mrs. Mark Lynn

HENRY NIKOLICH
Mr. and Mrs. Robert Butler

MADDOX WALKER
Mr. and Mrs. James Walker

SHP VOLUNTEERS

Claire and Tyson Adams
Romma Altamirano
Ashley Bedingfield
Jacquie Bisignano
Markea Bivens
Venna and Bart Borghuis
Chrissy Bratcher
Tatianne Cavallazzi
Tammy and Jake Chang
Lauren and Nick Chitwood
Gregg and Sarah Colombo
Katie Cunningham
Amy and John DeGonda
Sabrina Duthie
Omar Edwards

Sara and Tom Evans
Julie Flynn
Anna Frye
Diane Gahafer
Elisabeth Gasser
Katie Givens
Beth and John Guthrie
Kate and David Hall
Tiffany Hannigan
Erica Hissong
Brittany and Craig Holeman
Laura Kellie
Leslie Kellie
Emily and Stephen Kirkpatrick
Adele Koch

Cara Lahey
Lynne and Chris Link
Leigh Ann and Mark Lynn
Sarah and Jess Metzmeier
Jennifer and Bart Miller
Melissa Miller
Kim Mills
Jennifer and Matt Muller
Austin and Alex Nikolich
Kacy Noltemeyer
Lisa Norfleet
Akure Paradis
Morgan and Chris Reitz
Lynsie and Aaron Rust
Maria Scheitz and Paul Humphrey

Kelly Shanks
Kristin Simon
Suzanne and James Siegel
Martha Staude
Caitlin Summers and Matt Reid
Liz Tafel
Lara Tjin a Tam
Nadja and Venu Vemuri
Brooke Wachtel
De’Anna Watkins
Misty Withers
Mally Wunderlich



Sacred Heart
SCHOOL FOR THE ARTS

Learners to Leaders



A MESSAGE FROM THE
EXECUTIVE DIRECTOR

Dear Parents and Friends of Sacred Heart School for the Arts,

Thank you for your support of Sacred Heart School for the Arts. The 2018-19 school year was another successful year of engaging students of all ages in arts activities and performances. The SHSA faculty dedicated their time and energy to designing a diverse schedule that afforded unique opportunities to showcase the talent and creativity of our students.

All our young artists – from preschool to high school – showcased their talent, creativity and spirit through arts education. With more than 100 students, the Drama Department gave audiences entertaining shows from Beginner Drama’s “Kitty Cat Capers,” to Youth Drama’s “Chitty Chitty Bang Bang” and Sacred Heart Academy’s amazing performances of “Thoroughly Modern Millie” and “Steel Magnolias.” The music faculty participated in the orchestras and supervised their 90 students in harp, piano, violin, guitar and vocal recitals. The Dance Department presented the traditional “Nutcracker” for the Christmas holidays and a lovely rendition of “Beauty and the Beast” as their Storybook Ballet. Some of our youngest students displayed their visual art creations on themes for the Christmas holidays and the Kentucky Derby, and our Teen Art studio created ambitious artwork that involved multiple different mediums.

We are especially proud of the addition of a Prop Design Class that allows our older students to expand their toolkit in the theatre world while sparking creativity with engineering skills. Lastly, the addition of Masterclasses connected our young artists with professionals in the industry, and the collegiate level, and brought Broadway Stars to SHSA on five occasions! These experiences are invaluable and will be continued as we look to plan the future.

The administration and faculty guide the course for SHSA, and the students are the heart, but a grateful *thank you* goes to our many parents and friends who volunteer for various productions and shows. In addition, we wish to recognize the generous stakeholders who gave financial support to our annual fund. This fund provides the opportunity to purchase equipment and supplies that take our courses and productions from good to great.

As the 2018-19-year closes, SHSA continues to celebrate the 50-year legacy of arts in our community. The growth of the school over these years is evidence of the value placed on arts education on our campus! The vision of the Ursuline Sisters to educate the whole person is alive and well in the halls of SHSA.

Andrea Diggs
Executive Director

Giving Levels

Sacred Heart Society

President's Circle	\$10,000 and above
Salesia Circle	\$5,000 to \$9,999
Ursuline Circle	\$3,000 to \$4,999
Angeline Circle	\$1,000 to \$2,999
Steward's Circle	\$500 to \$999
Blue Ribbon Circle	\$250 to \$499
100 Club	\$100 to \$249
Contributor	\$99 and under

CURRENT SHSA PARENTS

ANGELINE CIRCLE (\$1,000 TO \$2,999)

Ms. Leslie Masterson
Mr. and Mrs. Charles and Akure Paradis

STEWARD'S CIRCLE (\$500 TO \$999)

Mr. and Mrs. Charles Diggs
Mr. and Mrs. John Gragg
Mr. and Mrs. Chris Kelting
Mr. and Mrs. Michael Lapacek
Dr. and Mrs. Mark Lynn

BLUE RIBBON CIRCLE (\$250 TO \$499)

Dr. and Mrs. Oliver Montoya

100 CLUB (\$100 TO \$249)

Anonymous
Mr. and Mrs. Brad Blackwell
Mr. and Mrs. Bradley Boroughs
Mr. and Mrs. Timothy Carrigan
Mr. and Mrs. Clay Jacobs
Mr. and Mrs. H. Nicholas Meiers
Mr. George Zubaty and Ms. Jennifer Barbour

CONTRIBUTOR (\$99 AND UNDER)

Mr. and Mrs. Brian Aebersold
Mr. and Mrs. Matthew Bisignano
Mr. Mark Blakely and Ms. Svetlana Sidorova
Dr. and Mrs. Philip Brisson
Mr. and Mrs. Michael Brown
Mr. and Mrs. Tip Depp
Mr. and Mrs. Joel Dries
Mr. and Mrs. Eric Elliott
Dr. and Mrs. Steffen Erler
Mr. Alan Fletcher and Ms. Judy Slaughter
Dr. Julie and Mr. Michael and Mr. Flynn
Mr. and Mrs. Eliot Honaker
Dr. and Mrs. Stephen Kelty
Mr. and Mrs. Roger Klase
Mr. and Mrs. Kevin Knorpp
Mr. and Mrs. Robert Koch
Mr. and Mrs. Guillame Leising
Mr. and Mrs. Michael Miller
Dr. and Mrs. Rejith Paily
Mr. and Mrs. Will Terry
Ms. Breck Thomas-Ross
Mr. and Mrs. Daron Van Vactor
Mr. and Mrs. Jermaine Watkins
Mr. and Mrs. Kent Weyland
Dr. and Mrs. Art Wickson

FRIENDS OF SHSA

ANGELINE CIRCLE (\$1,000 TO \$2,999)

Mr. and Mrs. Winston Pittman
Dr. and Mrs. Regi Varghese

STEWARD'S CIRCLE (\$500 TO \$999)

Mr. and Mrs. David Burianek
Mr. and Mrs. Keith Havens
Mr. and Mrs. Kevin Nolan

BLUE RIBBON CIRCLE (\$250 TO \$499)

Amy Olson
Tiffany Underhill

100 CLUB (\$100 TO \$249)

Dr. Laura Chipe
Dr. and Mrs. David Coffey
Jane Cruthirds
Mr. and Mrs. Patrick Dixon
Betsy Kramer
Mr. and Mrs. Patrick Nall
Norma and Bob Thieman

CONTRIBUTOR (\$99 AND UNDER)

Anonymous
Mr. Kevin Conner and Ms. Christine Arnett
Cristeen Grasc
Shawna Haley
Elizabeth Huling
Mr. and Mrs. Benjamin Kresse
Mr. Donald Leffler
Mary Ann Mattingly
Jennifer McGee
Kim McIntyre
Ms. Martina McLaughlin
Julianne McWilliams
Laura Meyer
Mr. Hal Miyamoto
Sara Miyamoto
Mr. and Mrs. Rick O'Daniel-Munger
Mr. and Mrs. Sam Pilotte
Darrelene Robinson
Alicia White
Greg and Tina Williams
Wist Data Solutions

RESTRICTED/DESIGNATED GIFTS

Drs. Andrew and Stephanie Dailey
Cynthia Denny
The Proof Photography
Ursuline Sisters

MEMORIAL GIFTS

MILDRED KNAUER BUEHNER
Jean Buehner

MARY JANE THIEMAN
Norma and Bob Thieman

SUE FENWICK
Mary Ann Fenwick Weisenberger

JANET WHITE
Alicia White

SHSA VOLUNTEERS

Tanya Aebersold
Cristine Arnett
Leah Barton
Olivia Bates
Meg Drummond
Kelly Doyle
Selena Elbi
Mary Elder
Megan Farmer
Irena Fletcher
John Finnegan
Tricia Forde
Kathryn Harmon
Cyndi Hasken
Laurel Henning
Sharon Hilbrect
Katherine Ivins
Abby Jester
Lilly Kelly
Caden Kelting
Mary Beth Lemker
Katy Mackin
Becca McGilvray
Alexis McLaughlin
Carson Mehlbauer
Mrs. Mendoza-Andres
Evangeline Montoya
Kayla Mullin
Amy Nall

Pat Nall
Patti Nash
Kirsten Oyler
Heidi Potter
Allie Ranzau
Jacob Ranzau
Karyn Ranzau
Rob Ranzau
Sophie Roweley
Elizabeth Sanders
Marie Shenk
Claira Smith
Elijah Smith
Moriah Smith
Susan Snyder
David Stack
Rachel Stack
Ashlyn Vale
Jordan Vale
Amy Wertz
Mr. Wertz
Ingrid Whyte
Francis Whitaker
Erica Williams
Misty Withers
Kennedy Withers
Katelyn Wo
Clarissa Worthington



2018-19 Annual Report Listings

When putting together an extensive document such as this Annual Report, please understand that mistakes do occur. We apologize if your name is missing or incorrect.

This year's Annual Report lists gifts received in our office between **July 1, 2018 and June 30, 2019**. If you believe your name should be included in this report or if information is incorrect, please contact the Office of Institutional Advancement:

Office of Institutional Advancement
Sacred Heart Schools
3177 Lexington Rd.
Louisville, KY 40206
502.896.8681
bclingaman@shslou.org

Please Note: Sacred Heart Schools (SHS) is separately incorporated from the Ursuline Sisters of Louisville. All funds for SHS or any of its four member schools are handled separately from the Ursuline Sisters. Fundraising activities and fundraising reports for SHS and/or the four schools do not include monies raised for the Sisters. Gifts for the Ursuline Sisters are received into the Sisters' Office of Development and are used exclusively for the Ursuline Sisters of Louisville. Gifts for SHS, Sacred Heart Academy, Sacred Heart Model School, Sacred Heart Preschool and Sacred Heart School for the Arts are used exclusively for the schools and their programs and are received into the SHS Office of Institutional Advancement.

Some donors, such as alumni who are also current parents, fall under more than one category of giving. These donors are listed under all appropriate categories and the donation is included in the totals for each category.

Thank you for partnering with us in fulfilling the mission of Sacred Heart Schools.

Sponsored by the Ursuline Sisters of Louisville

Sacred Heart Schools is a proud partner of Compassionate Louisville

3177 Lexington Rd
Louisville, KY 40206



 **Sacred Heart**
ACADEMY
Learners to Leaders

 **Sacred Heart**
MODEL SCHOOL
Learners to Leaders

 **Sacred Heart**
PRESCHOOL
Learners to Leaders

 **Sacred Heart**
SCHOOL FOR THE ARTS
Learners to Leaders